THE COLONIST
Has Double the Circulation of any other Paper in the Province, and is, therefore, unexcelled as an advertising medium.

The Daily Colonist.

LITHOGRAPHING
In all its branches executed in the most artistic manner. Designs and estimates furnished, The COLONIST Office, GOVERNMENT Street.

VOL. LIX--NO. 154. VICTORIA, BRITISH COLUMBIA, WEDNESDAY, JUNE 13 1888. THIRTIETH YEAR

HUDSON'S BAY COMP'Y

JUST RECEIVED FROM LONDON, VIA C. P. R.

93 Packages of Assorted Goods,

—CONSISTING OF—

Shawls, Carpets, Blankets, Rugs, Skirting, Wool, Trouserings, Coatings, Merinos, Towels, Fancy Soap, Gunwads, Fishing Lines, Mufflers, Pipes, Pocket Knives, Cashmeres, Twine, &c.

EARLY INSPECTION SOLICITED.

au 9-1y

BRITISH COLUMBIA

LAND AND INVESTMENT AGENCY, Limited

THOMAS ALLSOP, HENRY S. MASON, CUYLER A. HOLLAND, } DIRECTORS.

HEAD OFFICE, - 56 New Broad Street, - LONDON, ENGLAND.

The business of ALLSOP & MASON has been merged in the above Company and will be carried on by the Company from this date as a general Land Investment and Insurance Agency.

MONEY TO LOAN on Mortgage at Low Rates. Town Lots and Farming Lands for Sale on easy terms.

Victoria, B. C., May 16th, 1887. je24-tf-dw

LAND -:- FOR -:- SALE.

Choice BUILDING and GARDEN LAND in Lots On VIEWFIELD and CONSTANCE FARMS,

Fronting on the ESQUIMALT and CRAIGFLOWER Roads, and to the rear of these roads.

This property lies **between Victoria and Esquimalt**, being **brought close to Victoria** by the New Bridge across the Harbor. A **most healthy and desirable situation** for Residences, commands **Magnificent Views** of the Olympian Mountain Range and other fine scenery. There is **an abundant supply** of excellent water.

For particulars apply to H. F. HEISTERMAN & Co., Burnes' Block, 8 Bastion Square, B. C. LAND & INVESTMENT AGENCY, L'd, 49 Government St., LOWENBERG, HARRIS & Co., Government Street, } *Real Estate Agents.* Or to ALEXANDER MUNRO, *Hudson's Bay Co.*

my15

REMOVED

The Bon Marche

BOOT AND SHOE STORE

Has been Removed to D. GREEN'S Old Stand, opposite the Post Office, and will be open for business TO-DAY.

Call and See the Choice Stock of Fine Boots and Shoes which were received yesterday.

JUNE 8th, 1888. my26 J. H. BAKER.

Just Received,

—A FINE ASSORTMENT OF—

EMBROIDERED CAMBRIC COSTUMES,

—ALSO—

LADIES' GAUNTLET DRIVING GLOVES.

SHEARS AND PAGE,

Victoria House.

oc13-ly

ALBION HOUSE.

Clearing Sale---Surplus Stock.

Black and Colored Lace Flouncings, 42-inch. Job Lines---25 per cent. below value.
Printed Muslin---Fast Colors. 20 yards for One Dollar.
Ladies' and Children's Summer Hose, from 10 cents per pair.
New Shades in Bee Hive Wool.
Silk and Cashmere Dolmans, Visites, &c., at Reduced Prices.
Parasols and Sun Shades in Great Variety.

BROWN & WHITE,

jan1 Government Street.

WANTS.

WANTED — A THOROUGH GENERAL Servant. Apply by letter to "L.," this office. Good wages. jun12-3t

WANTED — AN UNMARRIED YOUNG man, accustomed to horses and to work in a garden. Apply to Wells, Fargo & Co., Government street. jun9

WANTED—AN ACTIVE AND RELIABLE Agent, who must be prepared to furnish bonds, to canvass for the British Empire Life Assurance Company, of London, England. A salary and travelling expenses will be paid; must be a man of energy and ability. Apply to R. H. MATSON, Superintendent of Agencies, or to A. B. GRAY & Co, Wharf street, General Agents for British Columbia. jun6

WANTED—A GIRL TO ASSIST IN GENeral housework in a small family. Apply "S." this office. jun1

WANTED—A CONDUCTOR FOR THE Choir of the Reformed Episcopal Church. Apply by letter to Mr. H. D. Helmcken. my26

A FIRST-CLASS DRY GOODS HAND—None other need apply. Address Post-office, "P.," New Westminster. ap28-tf

REMOVED!

I WISH TO INFORM MY PATRONS THAT I have removed my Horseshoeing Business to Wm. Mable's Carriage Shop, Johnson Street, above Douglas Street, where I will continue business.

jun8-1m WM. HODGE.

AN UPRIGHT PIANO—TRICHORD throughout, with the **latest improved action.** 7 Octaves. ☞ A GREAT BARGAIN.

Apply or address—MR. FRANK BOURNE, Piano Tuner and Repairer, 24 Kane st., Victoria, B. C.

my22

DENTISTRY.

T. J. JONES & SON,

-:- DENTISTS, -:-

Call special attention to their new base for Artificial Teeth. Gas administered for painless extraction. Preservation of natural teeth a specialty. Office over the Bank of B. C., Victoria.

T. J. JONES, L.D.S. T. HARRY JONES, D.D.S.

jun1-3mo

R. F. VERRINDER, M.D., D.D.S., L.D.S.,

DENTIST.

Office, Old Masonic Building, 73 Government St. (upstairs

In office formerly occupied by the late Dr. Thompson.

Office Hours, 9 a. m. to 5 p. m. my13-mly

DR. LEWIS HALL,

DENTIST,

GRADUATE OF PHILA. DENTAL COLLEGE.

Office hours 9 A. M. to 5 P. M.

COR. YATES AND BROAD STS., VICTORIA, B. C. Residence, No. 8 Pioneer Street. ap21

$10 REWARD!

ON THURSDAY MORNING LAST — A Gunny Sack, containing a set of racing boots for trotting horse and a small brush, were lost or taken from Bowman's stable by mistake. The finder will receive the above reward by leaving the same at Bowman's stable. j5-6t

FOUND—A HORSE—on a ledge of rocks near Cadboro' Bay. Anyone owning same can have it by paying expenses. If not claimed in one week from date it will be sold. Apply this office. jun7-5t

NEW ADVERTISEMENTS.

WANTED!

IMMEDIATELY—A SMART BOY TO DO light work. Apply to foreman Varnish room, COLONIST office.

WANTED—BY A FIRST-CLASS DRESSmaker—engagement in private families. Perfect satisfaction guaranteed. Apply to Miss Constance, this office. jun13-2t

A -:- STRAWBERRY -:- SOCIAL

Will be held by the Young Ladies of the First Presbyterian Church,

On Monday Evening, the 18th inst.

An entertainment will also be given for which a choice programme has been prepared.

Doors open at 8 o'clock.

ADMISSION, - - - - 25 CENTS.

jun13

NOTICE.

No Steamer will leave for San Francisco on Saturday next.

The S. S. "MEXICO" will leave **on Monday, 18th instant**, after transferring her upward Freight to Steamer "Umatilla."

WELCH, RITHET & CO., Agents.

Victoria, 12th June, 1888. jun13

MEN

Our Specific No. 23 permanently restores GENERAL DEBILITY, &c., when other treatment fails. Send 6 cents in stamps for our TREATISE and DIRECTIONS for home cure. TORONTO MEDICINE Co., 343 Spadina Avenue, Toronto, Ont. jun13-dw-12m

Business Changes.

THE UNDERSIGNED BEGS TO ANnounce to his friends and customers that he has sold his flour, feed, grain and commission business to Messrs. Brackman & Ker, of this city, and takes the opportunity of returning thanks to his many generous patrons for favors in the past, and solicits a continuance of the same to his successors in the future.

J. C. DEVLIN.

IN REFERENCE TO THE ABOVE, WE beg to announce that having purchased the business heretofore carried on by Mr. J. C. Devlin, we intend to continue the same as formerly, and respectfully solicit the patronage of all old customers as well as the general public; and by strict attention to business and the requirements of the trade, hope to merit the confidence of our customers generally.

jun13-1m BRACKMAN & KER.

FOR SALE.

A Lily Cylinder Press,

AND FITTINGS, ENGINE AND BOILER.

About 250 lbs. Body & Display Type,

Imposing Stone, Racks, etc., all in good order. The whole outfit complete for running a News-paper. Address—Box 12, Nanaimo. je12-6t

AMUSEMENTS.

VICTORIA : THEATRE

Grand -:- Concert!

THURSDAY EVENING, JUNE 14th,

UNDER THE PATRONAGE OF

Lieutenant-Governor & Mrs. Nelson,

—BY—

MADAME DE LA MOTHE,

Contralto—Assisted by

SIR WM. WISEMAN, BART.

And Leading Amateurs.

ADMISSION: Dress Circle and Parquette, $1.00. Gallery, Fifty Cents.

Reserved Seats at Lombard's. jun7-7t

Victoria Theatre

Friday Evening, June 15, 1888.

GRAND PRESENTATION

Of the Cantata of

"ESTHER"

—BY THE—

Nanaimo Choral Society!

AUGMENTED BY LOCAL TALENT,

For the Benefit of the

WELLINGTON AND NANAIMO RELIEF FUNDS.

☞ Seats can be secured at Waitt's Book Store on and after Monday, 11th June. jun8

Dominion Day

CELEBRATION!

The St. George's Society

PIC-NIC

—AND—

EXCURSION

—TO—

Colwood Plains!

—BY—

E. & N. RAILWAY,

—ON—

Monday, July 2nd, 1888.

Return Tickets, - 75 cents.
Children under 12, 50 "

Particulars in later advertisement. jun5

SAANICH AGRICULTURAL SOCIETY.

-:- A CALICO BALL -:-

Will be given at the Hall of this Society,

ON THURSDAY, JUNE 14th.

TICKETS admitting Gentleman and Lady, $2.00; Single Ladies' Ticket, 50 cents.

The Ladies of Saanich will furnish the Supper and Ice Cream. my26-dw

Ice Cream and Ice Cream Soda Water

To-day at the Chicago Candy Store.

CAPITAL NOTES.

Newfoundland Delegates to Arrive in September.

Changes in the Postal Service—Offices Not Money Order Offices Will Not Make Quarterly Returns—Stamps to be Supplied from Leading Cities Only—Postmasters' Salaries.

[From Our Own Correspondent.]

OTTAWA, June 12.—Sir John received a dispatch to-day stating that the Newfoundland delegates to discuss the terms with Canada, will visit Ottawa in September.

A number of changes affecting the workings of the postal service, will take effect on July first. All offices not money order offices, in future will not make any quarterly returns. Postage stamps will be supplied from the leading cities only and postmasters will be paid quarterly by cheque, not deducting the salary from the sale of stamps.

PROVINCIAL POLICE COURT.

[Before Mr. E. Johnson, Q. C.]

Robert Morton, master of the Silverdale, appeared on remand from yesterday, charged with stealing $30, consisting of one $20 and one $10 piece, the moneys of James Langan, the second mate of the ship.

Mr. Taylor appeared for the prosecution, and Mr. Theo. Davie, Q. C., for the defendant.

James Langan, sworn—The Silverdale is a British ship; was second mate, and on 30th May I was on board; had $30—one $20 and one $10 gold piece—in my chest lying on top of the inside in a brass bound pocket book; saw it about 12 o'clock on 30th May; missed it next morning at about half past seven; asked the steward; I'd seen him and the captain in my room; I charged the captain with taking it; he said he know nothing about it; saw them in my room at about 11:30 p.m. My room was on the port side of the cabin in the poop; Capt. Morton is the master of the ship.

To the Magistrate—I shipped on her on 22nd May; I had been second mate about eight days; my pay was $35 per month; I signed an advance note for $40; the captain laid charges against me for combining to impede the navigation of the ship; this charge was heard on Thursday last and dismissed; I laid the present information the same evening.

Cross-examined by Mr. Davie—I joined the ship on the 22nd at Port Discovery; cannot say what I did with the cash from my advance note; I spent it around in a number of places; I spent about $10 of it; had been paid off two or three days from another ship and spent considerable money around the rum mills; a good deal of the money received from my advance note went in rum mills, but this money which was stolen did not; I kept this particular money in my pocket book; it was from home; my advance and the money from the previous ship I kept loose in my pockets; had about $39 from the previous ship; I got a $50 green-back from home; I had no occasion to use any of the money I got from home; I would not use it; I did not use it; I kept it in my pocket book; of the former ship money and the advance, I had $1 or $1.50 when I went aboard, and $5 I got from Turk, of the boarding master's gang, the night I left; this was all the money I had besides that in the pocket book; changed the $50 green-back into a $20 and $10 gold piece and the balance in silver; this occurred in Los Angelos, about a month and ten days before I joined the ship; came from San Diego to Port Angeles in a ship; took no revolver on board the Silverdale; the captain brought it from Port Townsend to Port Discovery and gave it to me after the ship was outside of Cape Flattery; it was on Monday the 28th May that he gave it to me, when the men would not turn to; it was my own revolver; he never asked me for it again at sea; he asked me for it last Friday, after the police court cases were finished; remember Wednesday night at Port Angeles; he made some expression, but never spoke about the revolver; got four marlin-spikes from the chief officer; one I put in my chest; when I went aboard all I had was the $30 in my pocket-book, and I got $5 from Turk, and I had some silver, but don't know how much; can't say if it was $5; didn't count it; can't say if it was as much as $10; didn't count it; can't say if it was as much as $20; it was not as much as $30; It was not as much as $20; can't say whether 'twas over or under $10; didn't count it; can't say whether it was as much as $15; didn't count it; think it was less than $10; know it was less than $10; don't know whether it was less than $5.

Q. Did you not just now say, "I had about $1 or $1.50 when I went aboard?"

A. Don't remember; it was the morning we first came to anchor in Royal Roads that I first spoke about my loss; I spent none of the $5 I got from Turk on board; I got money from the men to send for whisky from shore when lying at Port Discovery, and I sent for the whisky several times; did not go myself for I could not get ashore; can't tell how much I got nor nearly how much; had it several times; all that I received from the men I expended for them in whisky; I received no money from anyone except to send for whisky;

Q. How much money have you paid Mr. Taylor in the case?

Objected to and objection sustained.

Re-examined—All of the silver besides the $5 which I got from Turk was spent in Port Discovery.

Thomas Humphreys deposed (examined by Mr. Taylor)—Was steward on board the Silverdale. Know accused and last witness. All three of us were on board on 30th May. Langdon kept his chest under the bunk in his room. Captain calledme about 11 or 12 o'clock at night on the 30th to assist him in looking for a revolver amongst Langdon's effects. Captain and I looked in the drawers and amongst his effects. Captainand I looked through his chest. Did not see a pocket-book. Captain told me to to pull the chest from under the bunk. Think I opened the lid. Captain took a marlin spike out belonging to the ship. Don't know how long since Langdon had gone out. Captain told me he had been looking through the drawers before and could not find the revolver, and then he asked me to come and help him. It was just a few minutes before he called me that he was looking through.

His Honor—Have you any more witnesses?

Mr. Taylor—I should like to get some of the men from the gaol. I don't know what they might swear to, but think they would strengthen the case. A witness who was to be here is absent.

His Honor—I think I have heard enough of the case unless you have some very different evidence from what has been given; so far there there is not even a case of suspicion against the defendant. It is quite plain that having a mutinous crew and the second mate more or less in sympathy with them and carrying them liquor, the captain, for his own safety, searched to get the revolver which he had entrusted the man with.

Mr. Taylor thought otherwise and pressed for a remand to find out what the other witnesses would say.

Mr. Davie objected to a remand being granted to afford an opportunity of tutoring witnesses. If the witnesses did come forward and incriminate Capt. Morton no one would believe them after their prolonged silence. The ship is lying here under demurrage and expenses of $150 per day.

Mr. Taylor again pressed for a remand, but His Honor refusing to accede to the application, ordered Capt. Morton's discharge.

DIVISIONAL COURT.

(Before Sir M. B. Begbie, C. J., and Crease, J.)

Suter *vs.* Robson. This was a continued hearing of a motion for a new trial of an interpleader issue had at New Westminster upon the 18th May last, to test the validity of a bill of sale of the plant contained in the printing establishment of the *Mainland Guardian*, which said plant had been seized under a writ of execution issued in the suit of Robson *vs.* Suter.

At the conclusion of argument by counsel, the Chief Justice said:—I think there must be a new trial in this case; and it is of no use deferring our opinion or giving a written judgment upon it. It is a case where a claim is made of a most improbable character, and supported by the weakest and most impeachable testimony;—by testimony which a few years ago would not have been admissible at all, by the evidence of the claimant herself, who, along with Mr. Suter, the judgment debtor, comes into the witness box and swears that her claim is just, and really nothing else than that. Then, look at the story they tell; it is of the most improbable description. Here is a distressed young woman, left with a family of children eleven years ago, taken in by the charity of her uncle to keep house for him; and we are asked after a distance of eleven years, to believe that this arrangement was then made and has been existing, though none of her friends have been brought forward who ever heard before of any such arrangement; whereas, in an ordinary arrangement of this kind, a woman, if she attends to the household work and gets her board is considered to have been paid. No person was ever brought forward who ever heard of any suspicion of this claim for wages which is raised at the last moment, or, at any rate, is not made known until the day after the verdict for a large sum is given against Mr. Suter, and which claim sweeps away the property comprised in the bill of sale and other properties (because they are all very much to be considered and taken as one transaction, although the bill of sale is the only document impeached in these proceedings) which sweeps away every stick and tittle of the judgment debtor's property. It comes completely within, as far as I can recollect—although it has not been referred to here—the first case mentioned in Smith's Leading Cases—Twyne's case. These deeds give the whole of the property — not a particular property. Then again, continuance of possession in the transferror is a badge of fraud, although since Twyne's case, the statutable registration to a certain extent, nullifies the inference to be drawn from continuous possession. The claim is for a large sum, the greater part of which, if there had been any pressure, might have been barred by the Statute of Limitations; but there was no pressure of a claim upon an unwilling debtor; and it is quite clear that he did not in the least dissent to it. The whole debt is at once admitted by him without a murmur. It is part of the constitution under which we live, and under which we are proud to live, that the findings of a jury upon questions of fact ought to be final. But the court is bound to see whether the scales are held in an ostentatiously uneven manner or in an apparently even manner. Here, questions were very properly left to the jury, and the last question, though it is not, perhaps, absolutely decisive in the matter, is yet very material and to be taken into consideration, is as follows: "Was Suter at the time of giving the bill of sale in insolvent circumstances, or unable to pay his debts in full, or knowing himself to be on the eve of insolvency?" Now the jury show their animus in the case by their answer, for they simply say there was no evidence to show them that he was. That is to say, they have utterly forgotten the fact that Mr. Suter owes at this time a judgment debt of $1,000, and they have utterly forgotten Mr. Suter's own evidence that he has not a stick to pay it with. If that be the state of their minds, I, for one, cannot say that the least weight ought to be placed upon their findings in other respects. If gentlemen of the jury, coming to a conclusion upon six questions, show themselves in the seventh to be utterly forgetful of the most glaring facts in the case, they cannot be permitted to give a decisive answer to uphold a most improbable story, and there must be a new trial. The costs of this application, will, I think, be reserved.

Mr. Theodore Davie—The practice, I think, is that they follow the event of the second trial. It will be as well, perhaps, to give that direction.

C. J.—I will give it now; they are to abide the event. I have not gone at length into the case, Mr. Davie, because the jury in one of their findings have shown themselves so utterly unreasonable, and in fact that they are not in a state of mind to find upon the other six.

Mr. Drake, Q.C., and Mr. Atkinson for the claimant (Mrs. Suter). Mr. Theodore Davie, Q.C., and Mr. Bodwell for the execution creditor (Hon. Mr. Robson).

SHIPWRECKED CREW RESCUED.

They Had Remained Six Weeks on an Uninhabited Island.

SAN FRANCISCO, June 9.—The steamer Mariposa arrived from Sydney *via* Auckland and Honolulu to-day. On the voyage the Mariposa rescued from Palmyra Island, a coral island, 1,400 miles north of Samoa, the crew of the British bark Henry James, which was wrecked there on April 16th last, while bound from Newcastle to San Francisco. There were several women and children among the party and they had been on an uninhabited island six weeks. They were all taken to Honolulu.

At San Francisco yesterday "Big Bertha" and Stanley were held to answer on the charge of obtaining money under false pretences, bail being fixed at $4,000. Theatrical men say they will immediately bail the pair out preparatory to their public exhibition.

The steamer Australia has arrived at San Francisco bringing from Honolulu the shipwrecked crew of the bark Henry James, whose rescue by the Mariposa was telegraphed.

CABLE NEWS.

The Emperor Frederick Gradually Approaching the End.

Dom Pedro Able to Drive in the Park—Ministerial Crisis in Spain—No Rent or Dynamite.

Abandoned the Licensing Clauses.

LONDON, June 12.—In the Commons to-day Mr. William Henry Smith, the government leader, announced that the government had abandoned all of the licensing clauses of the local government bill.

Gladstone Issues a Manifesto.

Gladstone has issued a manifesto to the Ayr electors in the form of an open letter to Hartington recalling the pledges made by the liberal unionists, and showing how in every instance they have been more than violated.

All Festivities Abandoned.

Owing to the critical condition of the Emperor of Germany it has been ordered that not only the state procession to Ascot heath, but all of the Ascot festivities of whatever character, be abandoned.

Admiralty Extravagance.

In the commons to-night Louis J. Jennings, conservative for Stockport, introduced a resolution against the frequent reorganization of the financial and secretary departments of the admiralty, which practice resulted in extravagant and premature pensions and bonuses. The resolution was opposed by the government speakers and supported by Lord Beresford, Bradlaugh and others. Upon division the resolution was carried by a vote of 113 to 94 amid loud opposition cheers. The majority consisted of Unionists, Gladstonians and Conservatives without respect to party lines.

Only by Artificial Means.

A message from Berlin to the Exchange Telegraph Company to-day says that the Emperor can take food only by artificial means.

Frederick's Condition Serious.

The Prince of Wales received this morning a message from Potsdam stating that the Emperor's condition was very serious. The usual state procession to Ascot Heath was abandoned.

The End Not Far Off.

Reports received from Berlin to-night concerning the condition of the Emperor say his disease has assumed a very grave phase, and that his physicians share the general fear that the end is not far off. A wild rumor was in circulation here and sent out at 6 o'clock this evening on the tape that the Emperor was dead, but subsequent dispatches emphatically contradicted the report and allayed the excitement its dissemination had caused. The last authentic reports are that the Emperor has a very high fever and is totally unable to swallow.

Rivalries in the German Army.

The Berlin correspondent of the *St. James' Gazette* telegraphs it is rumored that Gen. Von Schelendorf, Prussian Minister of War, is about to resign his post because of his disapproval of projects for the reform of the army, especially the scheme concerning officers. The rivalries between the parties of the Emperor and the Crown Prince have increased since the latter has been intrusted with representative powers.

Von Puttkamer's Successor.

It is said that either Baron Von Bennigson or Dr. Miguel will succeed Von Puttkamer as Prussian minister of the interior.

Warned of Dynamite.

DUBLIN, June 12.—A quantity of gunpowder and dynamite was stolen on Sunday last from a store hut on Arran island. Since then numbers of tenants have been cautioned not to pay rent and warned that if they do they will be blown up with dynamite.

A Big Marriage Fee.

ROME, June 12.—It is stated that the Duke of Oresta paid $20,000 for the consent of the Pope to his marriage with Princess Letitia Bonaparte.

Shot Himself and Wife.

PARIS, June 12.—M. Heriett, proprietor of the Louvre and a prominent supporter of Boulanger, shot his wife and himself with a revolver to-night during a fit of mental abberration. Both are in a critical condition.

The Emperor Weaker.

BERLIN, June 12, 9:30 a. m.—The Emperor experiences increased difficulty in swallowing, the taking of nourishment becoming difficult. The patient is weaker this morning.

To Appoint a Regency.

When the Emperor partially overcame his difficulty in swallowing he had such a distaste for food that he positively refused to take it. The result has been a very great decline in his strength. Dr. Mackenzie fed the patient through a tube inserted in his throat. The Emperor does not seem aware of the extreme danger which all about him now realize. It is said if his condition does not considerably improve a regency will be appointed tomorrow.

Weakening Very Rapidly.

At 9:30 o'clock p. m. the Emperor is slightly better, but the intense anxiety of his attendants and the people generally is slightly diminished. The cartilage of the epiglottis has become permeable, allowing particles of food to enter the air tubes. This had produced violent fits of coughing and choking, necessitating the abandonment of feeding through the throat. The doctors are unable to exactly state the causes of some of the changes that have taken place in the Emperor's condition, but it is plain that he is weakening very rapidly.

Another Relapse.

It is reported this evening that the Emperor has had another serious relapse and nourishment was given to him by means of injection.

Almost Hopeless.

The Emperor's physicians now admit that his majesty's case is almost hopeless. The Crown Prince was summoned to his bedside at midnight. Dr. Bordelegen will remain in constant attendance upon the patient until relieved or joined by his colleagues in the event of the Emperor's further decline.

The Emperor Takes Food.

The emperor took a small quantity of food in a direct manner to-day, but the doctors held a consultation this afternoon as to the necessity of administering nourishment by artificial means. A supply of chalybeate water for the emperor has arrived from Hetzacker, Hanover. The physicians consider that the disease of the emperor's throat may possibly have reached the æsophagus, but at the same time say that the difficulty in taking nourishment may only be temporary.

Not Cancer.

The Vienna *Tagblatt*, which formerly supported the cancer theory regarding the emperor's disease, says there is now reason to believe the emperor's malady is not cancer.

A Noble Bequest.

The late Brazilian consul here, Senor Behrend, left a legacy of $175,000 for the benefit of the poor girls of Berlin.

Like Victoria Water.

Samples of Friedrichskron drinking water have been sent here for analysis, it being suspected that the water contains impurities.

Spain's Cabinet Holds On.

MADRID, June 12.—Premier Sagasta has induced several of the cabinet to postpone resigning until the colonial budget is disposed of.

The Queen Regent Indisposed.

The Queen Regent was somewhat fatigued by her recent tour, and is slightly indisposed. She remains in her bedroom.

Spain's Ministerial Crisis.

General Martines Campos, having requested of Sagasta the immediate acceptance of his resignation, the cabinet met to-night and decided to accept it and to officially declare the existence of a ministerial crisis.

Dom Pedro Drives Out.

AIX LES BAINES, June 12.—The Emperor of Brazil went out for a drive in the park to-day.

GEN. SHERIDAN'S CONDITION.

[Special to THE COLONIST.]

WASHINGTON, June 12.—At 9 o'clock to-night there was no change to be observed in Gen. Sheridan's condition.

THE SAANICH CONVENTION.

TO THE EDITOR — I observe that a convention, so-called, has been held in Saanich by some thirteen gentlemen of the opposite side in politics to the present government, to nominate a candidate to oppose Mr. James Tolmie in the coming district election. It appears that a few oppositionists in Saanich assume that they have a right to run the whole of Victoria district to suit themselves, and that, too, without consulting the electors of Lake and Victoria districts. Why was the so-called convention not held in some central portion of the district where the electors generally could attend and give expression to their views? Is it possible that Mr. Sluggett, the ex-defeated opposition candidate, and the *great* Mr. J. D. Bryant think that they are going to be allowed to run the large and influential districts of Victoria, Lake and Saanich? "Not much."

The gentleman of 43rd Psalm notoriety has himself been canvassing for weeks back, but finding no encouragement, nominated Mr. McIlmoyl for the sacrifice. Whilst the *great* Mr. Bryant, the leader of the convention, who also aspires to political honors, considers the time inopportune for his own candidacy, will no doubt in the "sweet bye-and-bye" come out for the fun of thing.

Mr. McIlmoyl is a very genial man, and it is strange that a gentleman of his political experience has allowed himself to be used as the "cat's paw" of a puny malcontent clique who have not sufficient influence to elect anybody.

That Mr. Jas. Tolmie will be elected there can be no doubt. He is the representative of the largest estate in the district and the greatest taxpayer. The electors have every confidence that he will represent the constituency well and be able to account for his stewardship. Furthermore, his election would strengthen our worthy member, Mr. Anderson, in his efforts in behalf of the district in the legislature.

The Opposition candidate would save his friends and the electors generally time, trouble and expense (to himself) by retiring and giving up the fight for a lost cause. CEDAR HILL.

June 11th, 1888.

REVISION OF VOTERS' LISTS.

TO THE EDITOR—Would you kindly inform me through your valuable paper whether there is any probability of there being a revision of the city voters' list for the Dominion parliament. It is now two years since the list was revised; in the meantime we have had a general election and literally speaking also a bye election for Ottawa, and, if Dame Rumor speaks truly, we are likely to have another bye election as soon as Mr. Baker has succeeded to the senatorship, and at the forthcoming election there are likely, nay, it is to be hoped that there will be more than one candidate in the field. At present I have only heard of one, and I must say, from what I have seen of him and his strutting about in black, I don't go a cent on him from his cane to his black plug hat. I have been here three years, but have no vote, and I would like to register, and that, too, opposite the name of some candidate other than the one in question. TRUE BLUE.

["True Blue" will find a solution to his query in the Statutes of Canada for 1887, chap. 5, entitled, "An Act to amend the Revised Statutes, chapter five, respecting the Electoral Franchise," which reads as follows:

"Whereas, it is expedient to dispense during the present year, one thousand eight hundred and eighty-seven, with the revision of the lists of voters prescribed by section fifteen of "*The Electoral Franchise Act;*"

Therefore, Her Majesty, by and with the advice and consent of the Senate and House of Commons of Canada, enacts as follows:

(1) It shall be necessary that any revision of the lists of voters prepared in accordance with the provisions of "*The Electoral Franchise Act*" shall be proceeded with during the present year, one thousand eight hundred and eighty-seven, but the lists of voters in force at the time of the passing of this act shall continue in force until the same are finally revised in accordance with the provisions of the said Act, in the year one thousand eight hundred and eighty-eight.

(2) No list of voters made and finally revised and certified in the year one thousand eight hundred and eighty-six, shall be deemed to be invalid or defective by reason of any want of qualification of a deputy revising officer.—ED.]

Arrived.

Bass' 8-year-old ale on draught at the Occidental. *

B. H. BURGESS & Co. are now prepared to accommodate patrons with Ice Cream, Soda Waters, Lemonade, etc., at their parlors, *Standard* building. 3m *

CANADIAN NEWS.

A Sad Accident on a Montreal Hill—Opposition to Dickey.

Champagne's Election to be Protested—The Governor-General's Montreal Reception.

Dickey's Opponent.

HALIFAX, June 12.—Dickey will not have a walk-over in Cumberland. The third party met in convention at Amherst to-day and chose Chas. R. Casey as candidate.

Disgusted With Politics.

QUEBEC, June 12.—It is said that Couture, member of parliament for Chicoutimi and Saguenay, intends to retire from politics at the end of the present parliament. He says he is disgusted with politics.

Grenier in Quod.

MONTREAL, June 12.—Charles Grenier, of Sorel, who was convicted of burglary at Aylmer two years ago and sentenced to three years in the penitentiary, and who escaped from the sheriff at Aylmer on the way to the penitentiary by forcing the window of the lavatory on the car and jumping out whilst the train was going at full speed, arrived last evening and was taken to the penitentiary this morning.

Fatal Accident.

A terrible fatal accident occurred early this morning on Cote des Neiges hill. While an express wagon with some passengers, was on the hill, the horse ran away overturning the wagon and killing Adoline Labelle, aged 22. Nine others were injured, some very seriously.

To Be Contested.

The election of Chas. Champagne in Hochelaga County for the local house will be contested on the grounds of personal bribery and general corruption.

Stanley's Reception a Fizzle.

The first visit of Lord and Lady Stanley to Montreal was not such a success as expected, owing to a stupid blunder about the time of arrival and reception. The presentation of addresses at the city hall had been fixed for 1 o'clock p.m., but the party arrived an hour earlier than expected and when the citizens went to see the ceremony it was all over.

A Letter's Travels.

A couple of young Montrealers sent a letter to the postmaster at Calcutta on the 17th of March, asking him to send it back to Montreal by way of Hong Kong. The letter was received at Calcutta on the 17th of April and despatched to Hong Kong on the 21st of April. It arrived at Hong Kong on the 9th of May and Vancouver, B. C., on June 6th and Montreal yesterday, thus being 87 days around the world.

Col. Grazett's Farewell.

TORONTO, June 12.—Col. Grasett has issued his farewell orders on his resignation of the command of the grenadiers.

PERSONAL.

Ben. Young returned from the Sound last night.

Rev. W. Bolton came down from Vancouver last evening.

Aldermen Oppenheimer and Alexander, of Vancouver, are in the city.

L. L. Doane, of the Bank of British Columbia, Portland, is in the city.

G. Y. Crookshank, assistant financial Inspector for the Dominion, is at the Driard.

Hon. J. H. Turner returned from California last night. Mrs. Turner, her friends will be glad to learn, is much better.

Capt. Anderson, of the Alaskan, was in town yesterday on business connected with the steamer. He returned to Seattle this morning.

Capt. H. G. Lewis, Marine and Fisheries agent, has gone to the Sand-heads on the steamer Sir James Douglas on a special trip.

Capt. H. Robson Jones, Ben. Douglas, D. Drysdale, E. S. Scoullar, A O. Hastings and G. Robertson were passengers by the Yosemite last evening from the Mainland.

Gen. J. Gibbon, U. S. A., and Miss Gibbon, Major and Mrs. Summers and Capt. Woodruff, of Vancouver Barracks, W. T., and Gen. A. Baird, of Washington, D. C., arrived on the Olympian last night and are registered at the Driard.

Charles Beak, who formerly carried on business as a wholesale and retail butcher in this city, returned from a trip to England on Monday night, accompanied by Mrs. Beak and seven children. Mrs. L. Metcalf, who has been absent from Victoria for two years, was also of the party. Mr. Beak says they had an enjoyable visit and a pleasant journey across the continent. While in England he purchased a very fine stallion, for which he paid $4,700, and this animal, with three others of high class breed, he brought with him as far as Kamloops, where they remain at present in charge of a couple of men.

LOCAL BRIEFS.

There was no through mail from the east last evening.

The accountants appointed to overhaul the civic books are hard at work.

The fine family residence, No. 15 North Park street, is offered for sale. *

Some 27 Chinese, *ex* ss. Batavia, arrived down last evening by the Yosemite.

The Victoria Transfer Co. are shipping several hacks, horses and an omnibus to Vancouver.

The funeral of the late Eddie Francis took place yesterday from St. Joseph's hospital and the Reformed Episcopal Church.

Patterson's ranch on the Vancouver road was sold the other day to a party of capitalists in Westminster for the sum of $5,000.

In the police court yesterday an Indian was fined $5 for being drunk, and a case against Wing Chong, charged with malicious injury to property, was adjourned till to-day.

A German named Muller, who keeps a small fruit and cigar store on Yates street, near the Phœnix Brewery, was arrested yesterday afternoon on a charge of assaulting a commercial traveller.

"Well, I'll be hanged if that aint the cheapest suit of clothes I've ever seen," said a stranger as he stood in front of A. GILMORE'S, gazing at a fine Blue Serge Suit in front of the door, marked Five Dollars. *

Mr. Stewart, C.E., has been instructed by the Canadian Pacific Railway Company to make a survey from Hope to Duck's station on their road. The distance is about 120 miles and if a feasible route can be found would effect a saving in distance of something like 50 miles.

J. SEHL, 68 Government street, has over forty different styles of Children's Carriages, from $8.00 up. *

The Colonist.

WEDNESDAY, JUNE 13, 1888.

PUBLISHED EVERY DAY EXCEPT MONDAY BY

W. H. ELLIS, A. G. SARGISON, W. R. HIGGINS. } ELLIS & CO.

THE COLONIST BUILDING, GOVERNMENT ST.

TERMS:

THE DAILY COLONIST.

Per Year, (Postage Free to any part of Canada).....$10 00
Parts of a year at the same rate.
Per week (if delivered).....25

THE WEEKLY COLONIST.

PUBLISHED EVERY FRIDAY MORNING.

Per Year, (Postage Free to any part of the Dominion or United States.....$2 00
Six Months.....1 25
Three Months.....75
Subscriptions in all cases are payable strictly in ADVANCE.

ADVERTISING RATES:

TRANSIENT ADVERTISING—Per line solid nonpareil:—First insertion, 10 cents; each subsequent consecutive insertion, 5 cents. Advertisements not inserted every day, 10 cents per line each insertion. No advertisement inserted for less than $1.50.

SPECIAL NOTICES among the local items or reading matter, 20 cents per line each insertion, or $1.50 per line per month. If inserted in column "What Some People Say, 30 cents per line each insertion, or $2 per line per month. No Special Notice inserted for less than $3.

REGULAR COMMERCIAL ADVERTISING as distinguished from everthing of a transient character—that is to say, advertising referring to regular Mercantile and Manufacturing Business, Government and Land Notices—published at the following rates: Per line, solid Nonpareil, the duration of publication to be specified at the time of ordering advertisements.—

More than one fortnight and not more than one month—50 cents.

More than one week and not more than one fortnight—40 cents.

Not more than one week—30 cents.

No advertisement under this classification inserted for less than $2.50, and accepted only for every-day insertion.

Theatrical advertisements, 10 cents per line each insertion.

Advertisements unaccompanied by specific instructions inserted till ordered out.

Advertisements discontinued before expiration of specified period will be charged as if continued for full term.

Liberal allowance on yearly and half-yearly contracts.

☞ Where Cuts are inserted they must be ALL METAL—not mounted on Wood.

WEEKLY ADVERTISEMENTS—Ten cent a line solid Nonpareil, each insertion. No advertisement inserted for less than $2.

THE MAN WITH A RECORD.

Our morning contemporary pats the two candidates for Victoria District on the back and pronounces them both to be good boys. The only objection it can find to Mr. James Tolmie's return is his want of a "record;" while the only thing it can find to recommend Mr. McIlmoyl to the electors is his possession of what Mr. Tolmie lacks. Does it matter not, then, whether a man's record is good, bad or indifferent, so long as it *is* a record; and is he just that much in advance of his adversary and has he in consequence a superior claim to the suffrages of a constituency? If this rule should be applied to all elections, we wonder where a man who has not before enjoyed Parliamentary honors would come in;—how he would ever find an opportunity to make a record if he is to be turned away from the threshold of public life because he has got none. In countries where certain men are considered as "born to the purple" the stand taken by our morning friend might be accepted as good, sound, practical sense; but in a country where constitutional government prevails and where all men have an equal right to gratify a laudable ambition to rise, it sounds very absurd. The strength of a kangaroo is said to lie in its tail. Mr. McIlmoyl's strength (according to the *Standard*) also reposes in what is behind him. Now, we submit that Mr. McIlmoyl's record is neither wholesome nor sweet, politically speaking. As a man and a citizen he is all that could be desired; but as a member of the legislature he was a dismal failure, because he suffered himself to be tied hand and foot to the policy of a government after he had had abundant opportunity of knowing that that policy was not in accord with popular sentiment. Let us see: Mr. McIlmoyl stood for political honors in 1882. He had represented Victoria district in the local legislature since 1878, and the occasion of his last standing was when the general elections came on. Now, if Mr. McIlmoyl's record was good, if he had striven zealously to advance the interests of his constituents, if he had carried out a tithe of his pledges and professions, is it not reasonable to think that the friends and neighbors who sent him into the house with a tidy little majority four years before would have renewed their confidence in 1878? In 1886 the peninsula electors manifested their confidence in Mr. John by re-electing him. Not alone that: They sent Mr. G. W. Anderson in to support the policy Mr. John had ably and forcibly advocated on the floor of the house since 1882. But what happened to Mr. McIlmoyl in 1882? How fared it with the gentleman with a record? When the votes came to be counted he was at first nowhere to be found; but after a long search he was discovered in the bottom of the political bag. It has taken his friends six years to fish him out and put him in a fair state of repair for another "shy." But Mr. McIlmoyl was not alone in his disaster. He had excellent company in his defeat. The supposed invincible T. B. Humphreys, then a cabinet minister, lost his election in the same district and at the same time. In spite of "metallic" influence and heavy road expenditure the vote stood thus:

John	113
McTavish	110
Humphreys	100
McIlmoyl	66!!

Now had the gentleman with a record been true to his constituents, does anyone believe that he would have been discharged after four years' service with a reprimand so severe as that contained in the "record" quoted above? One of the chief complaints of his constituents against Mr. McIlmoyl was his abandonment of their interests in the Assessment Amendment Bill of 1879. The assessment act passed at the instigation of the Elliott government in 1876, imposed taxation on town and country equally. The act as amended by the Walkem Government with Mr. McIlmoyl's active support relieved municipalities of a tax on real estate for provincial purposes and placed it on the farming districts! The Act of 1879 further amended the Assessment Act of 1876 by providing that in each and every year the annual taxes remaining unpaid on the 1st day of March shall be deemed delinquent. Mr. McIlmoyl voted for this clause. The full force and scope of this grinding enactment will be better understood when it is stated that in the previous session (1878) Mr. McIlmoyl voted for a bill that imposed an addition of 25 per cent. to the amount of delinquent tax, and provided, further, that "interest shall at once attach thereon after the rate of 18 per cent. per annum." Hon. Mr. Smithe, then leader of the Opposition, made a strong appeal on behalf of the "struggling settlers," who were alone interested in the obnoxious enactment so far as it related to the real estate tax (municipalities being exempted by the same act) but Mr. McIlmoyl failed to second his appeal, voted for the obnoxious clause and the bill became law. So runs a part of Mr. McIlmoyl's record. Every statement made will be verified by reference to files of newspapers or journals of the House. We ask every candid, unprejudiced elector whether it is a narration to which the Opposition candidate can point with pride and comfort? Mr. Tolmie may feel thankful that he is not the unfortunate possessor of a record of which his opponent has abundant reason to be ashamed and of which the constituency of the adjacent district expressed their opinion in unmistakable terms six years ago.

THE DEEP SEA FISHERIES.

The question of the deep sea fisheries of this province is a very important one, and is occupying the attention of the government as well as of our representatives. The position of the matter at present will be seen from a dispatch and its reply. On the 8th inst. Mr. E. Crow Baker, M. P., telegraphed Mr. John Tilton, deputy minister of fisheries, Ottawa, as follows:

What is intention of government regarding deep sea fisheries British Columbia for this season? Will a schooner be subsidized same as last year?

On the 10th inst. Mr. Tilton wired the following reply to Mr. Baker:

Steamer Douglas will be commissioned about middle of July for a two months' exploration of deep sea fisheries.

So that it will be seen that the good work begun in 1886 will be continued under more favorable conditions this year. The exploration of the deep sea fisheries cannot fail to prove of lasting good to the Province; judging by the result of the previous survey it is certain to prove successful. Why do not some of our enterprising citizens fit out a schooner and embark in this yet undeveloped trade? Surely on the cod banks of the North coast there is an opening for commerce. In a few years we hope to see them rivalling the Grand Banks of Newfoundland. Hundreds of crafts will fill the waters and a hive of industry be opened up that will prove a genuine surprise to everybody. It has been amply demonstrated by Inspector Mowat's researches that the fish are there; then why not at once begin the work of bringing them to market? Who will be the pioneer in this new field of labor?

EDITORIAL COMMENTS.

JOHN RUSKIN, in his recent lecture at Oxford, declared that "the whole meaning and power of true courtship is probation, and it ought not to be shorter than three years at least, seven being the more orthodox time."

SOME quick steamship voyages have been made recently across the Atlantic. The Dominion Line steamship Vancouver made a remarkably fast run from Moville to Rimouski and the Cunarder Etruria made the distance from Queenstown to New York in six days, one hour and fifty-five minutes. The Etruria's trip is the fastest on record. She made an average of 470 miles a day, or nearly twenty miles an hour.

THE King of Belgium recently presented the Sultan of Morocco with a little railroad completely equipped with rolling stock, including an improved drawing-room car. The Sultan was so delighted with the pleasing plaything that he has just conceded to a Belgian company the right to build forty miles of railway from Mequinez to Fez, although previous proposals of a similar nature have been persistently refused. It would appear as if a shrewd Belgian contractor had connived with King Leopold to overcome Sultan Muley Hassan's scruples.

* * * Is it any wonder, then, that Conservatives as well as Liberals feel that it is high time to raise a voice of warning against the appointment of a gentleman to so important an office as that of Minister of the Interior who has been characterized as the embodiment of all that is evil; who has been noted for his venality and inhumanity, to say nothing of the disgrace brought upon the country by his management of the Indian affairs?—*Times.*

This is choice language indeed in which to speak of a Canadian Lieutenant Governor! It might be pertinent to ask, however, by whom Gov. Dewdney has been so "characterized?" By a Mr. Jackson of Qu'Appelle to whom, perhaps, the governor refused to grant a whisky permit, or who at least considers himself as having a grievance of some kind. If the ravings of political and personal enemies of our public men from Sir John Macdonald down to—well, say Sir Richard Cartwright, were to be taken as gospel truth, as the *Times* evidently treats this Mr. Jackson's ebullitions of wrath, the most estimable gentlemen in Canada might be foully traduced. For shame, friend *Times*, on such small meanness!

NEW YORK and Chicago can both be held up as marvels in their growth of population. According to the thirteenth annual report of the Chicago Board of Trade, Chicago contains now about 800,000 souls as against 4,853 in 1840. In 1840 the population of New York city was 312,710; at present it is in the neighborhood of 1,600,000. Both New York and Chicago are admirably situated for a steady increase of population—the former harbor being one of the fincat in the whole world, and as to Chicago *Lippincott's Gazetteer* puts it correctly in stating that "one of the principal causes of the prosperity and growth of the city (of Chicago) is its position at the head of the great chain of lakes, which form the grandest medium of internal navigation in the world."

"TORONTO THE GOOD" is undergoing another humiliation. The revelations that are just now being made in Judge McDougall's court would be enough to shatter a much sounder reputation for municipal virtue than even she possesses. It would be, of course, unfair to comment on the evidence, or affirm conclusions before the case for the defence has been submitted. But if there is any reliance to be placed on testimony, a system has been in operation for years which falls short in magnitude only of anything that ever occurred in Tammany Hall. If Boss Tweed were still on the scene he would have need to look out for his laurels.

THE JUBILEE HOSPITAL.

TO THE EDITOR—A chief feature of advancing civilization is the providing remedies for all the ills which flesh is heir to, and placing all supply within easy reach of its demand. Trades, businesses, professions, are established as near as possible to the centres of population. No one thinks of opening for the convenience of the public, whether civic or provincial, a restaurant at Cadboro Bay, a clothing store at Sangster's Plains, or a blacksmith's shop a mile from the high road. We should complain if the general post-office were at Colwood, and we require that churches and lecture rooms should be near the mass of the people who want to use them. Even the central school has been complained of as not sufficiently central, and in the less urgent case of orphans, the present home was given preference over proffered sites on James Bay, only for this reason.

This condition of accessibility applies, *a portiori*, to hospitals, for there is no need so immediate and urgent as that of the sick and suffering. The Christian gentlemen who, with the best intentions and admirable zeal, have decided to place the Jubilee Hospital far away, not only from the center of population, but also from the termini of travel, where the sick from the various parts of the Province must land who propose to resort to the *Provincial* Hospital for treatment, seem hardly to have given this view of the case their full attention. Something might be said in favor of the proposed site were it designed as a home for valetudinarians, incurables or insane people, but it is not easy to see why, when all other remedial agencies are required to be near the objects which they are destined to aid, the hospital should be so far away; why, for instance, a patient seized with an acute disease, or another struck with a sudden accident (like the policeman the other night) must be carried two or three miles out of the city, the doctor and friends following, instead of being treated right there. Our Roman Catholic brethren, whose sagacity in such matters is not inferior to their benevolence, have shown their appreciation of the mistake thus made by forthwith adding a wing to their already extensive establishment. The custom obtained by a shop on the Craigflower road compared with that of one on Government street may give some idea of the bustle of the healing art within the walls of St. Joseph's hospital, as contrasted with the stagnation which it may be feared will prevail within those of the proposed Jubilee hospital. And what of the working classes? St. Joseph's treasury for the suffering poor is we fear slender, and the Sisters' power (with all their will) of doing good is very much limited to the relief of paying patients. The common people are already saying that the Jubilee hospital is not for them. If a plebiscite were taken of the city on this question few, we apprehend, would vote for the proposed site. Beggars must not be choosers, it is said; yet this class, as citizens, have contributed, though indirectly, to the munificent public grant, and have as much right to a voice for its right application as the most liberal subscriber. Why then should their hospital be like one of those costly but useless presents which are wont to be lavished on jubilee occasions?

It is to be hoped that the committee, before committing themselves irrevocably in this matter, will give the fullest opportunity for a public vote, or at least a vote of the subscribers, on the question, and also call for a scientific opinion from the medical men of this city, of which latter class, it is said, none have been consulted as to this particular site. It may be doubted whether many of them, as experts, would pledge their professional reputation in its defence. Let this be done in a direct and ample manner, and then, whatever may be the decision, few will complain.

But if, whether with or without such sanction, the committee carry out their present design, it is virtually a home, and not a hospital, which they are proposing to erect; and a public hospital will still be a necessity for the city of Victoria. And it will surely be the duty of the government to see that the Royal Hospital is not closed till a better can be erected in its room. If otherwise, the people will have to see to it themselves. If this view be correct the proceeds of an annual "Hospital Sunday" will find their legitimate channel. SUBSCRIBER.

How it Works.

The mode of operating of Burdock Blood Bitters is that it works at one end the same time upon the Stomach, Liver, Bowels and Blood, to cleanse, regulate and strengthen. Hence its almost universal value in chronic complaints. tu-th-sat-dw

AUCTION SALES.

J. P. DAVIES & CO.

AUCTIONEERS,

Have received instructions from MESSRS. JAY & Co. to sell by

Public -:- Auction

At their Salesroom, Wharf Street,

On Friday Next, June 15th,

AT 11 O'CLOCK, A. M.,

A Choice Collection of

PLANTS

In lots of 1 doz., for Bedding or Potting,

—CONTAINING—

Geraniums, Fuschias, Heliotropes, Petunias, Lobelias, Etc., Etc.

ALSO—400 OR 500

Choice Plants for Window Decoration,

Comprising the New Storm King and other choice

Fuschias,
Pelagoniums,
Zonale Geraniums,
Heliotropes,
Begonias,
Lilies in Bloom,
Double Ivy Geraniums,
Palms, etc.,

All in healthy condition.

JOSHUA DAVIES, Auctioneer.
junl2

BUSINESS CARDS.

McGregor, Knight & McKittrick, SUCCESSORS TO CHAS. BALL. Horse Shoeing, Carriage Making, PAINTING AND GENERAL BLACKSMITHING. All work Guaranteed. Repairing a Specialty. Nos. 50 & 52 Johnson Street. ap29-2mo

McLENNAN & McFEELY, TIN, IRON AND FELT ROOFERS. MANUFACTURERS OF Galvanized Iron Cornices. Globe Chimney Caps for Sale. Fort Street, Victoria, and Vancouver, B.C. a624-1y

F. T. GREGG, Architectural -:- Draughtsman, RESIDENCE—143 Pandora Street. junl-1mo

FISHER AND WILSON, ARCHITECTS, (Successors to E. H. FISHER, Architect.) Rooms: 1, 2 & 3 Spencer's Arcade. my5-tf

W. SMITH, Painter, Glazier and Decorator. Kalsomining and Whitewashing, Paperhanging and General House Repairs executed promptly. TELEGRAPH BLOCK, (Mr. Burris's Fire Proof Building.) All work executed by best workmen, and at short notice. Estimates given. Trial solicited. apr12-6mos

JOSEPH SEARS, Painter, Glazier, AND PAPER HANGER, YATES STREET, above DOUGLAS. fe18-6mo

T. EDE, Barrister, Solicitor, Notary Public, &c. CALGARY, N.W.T. dec1-tf

MAPLEHURST, —AND GROUNDS— Private Boarding House. my27-1mo

SUNNYSIDE! 100 Cormorant Street. COMFORTABLE FAMILY BOARDING HOUSE. TERMS MODERATE.

REMOVAL. EDWARD J. THAIN HAS REMOVED TO the offices of H. L. Gulline & Co., over Spencer's Arcade, Government street. Rents and Debts collected, and a general Advertising and Agency business carried on. Property for sale in Victoria, Vancouver, Calgary and the farming Districts. ap10-6mo

GEO. A. SARGISON, NOTARY PUBLIC, Accountant and Agent, 48 LANGLEY STREET. ap27

A. A. AARONSON, AUCTIONEER, Will Sell on Commission. Sales strictly attended to and payment promptly made after sales. ja10 6m

SCOTCH :-: BAKERY, DOUGLAS STREET. The cheapest place to buy Bread, Buns, Cakes, Pastry, Jellies, Blanemanges, etc., etc. Fresh ice-cream daily. The trade supplied at special rates. Pic-Nic Baskets a specialty. Balls, Suppers and Parties catered for. Orders promptly and strictly attended to and delivered. my5-12m

CARD OF THANKS.

TO THE CHIEF ENGINEER, OFFICERS and Members of the Victoria Fire Department,—The undersigned hereby expresses his thanks for their valuable aid in saving his property from fire on the evening of the 27th inst. Victoria, B.C., 28th May, 1888. THOS. SHOTBOLT. my29

Paints, Oils and Varnish. THE BAYLIS MANUFACTURING CO. OF MONTREAL, are second to none as manufacturers

Crown and Anchor Carriage Varnish,

Crown and Anchor White Lead.

Hard Oil Finish, Liquid Dryer, Furniture Varnishes, Raw and Boiled Oil, Gold Leaf, Paints of every description, Axle Grease and Painters and Printers materials generally.

PRINTING INK, Black and Colored, a Specialty

☞ Write for Price List and Samples. my3-6mo

Furnish and Decorate your Homes! CHERRY & CREECH, Upholsterers and Furniture Dealers. TELEGRAPH BLOCK, GOVERNMENT ST., Have received from Eastern and European Manufacturers the newest and most elegant styles of Upholstery Goods, Furniture (Bedroom and Parlor), Sideboards, Lounges, Lace Curtains, Poles, and Portieres; Wall Papers of chaste and beautiful design. Mattresses on hand and made to order. Carpets sewed and laid, and Furniture repaired. apr3-2mo

APPLEBY BROTHERS, (L'd.) ENGINEERS AND CONTRACTORS, Lond., Eng. Makers of Quartz Crushing Machinery, Prospector's Mills, Amalgamators, Gold Savers, &c. —ALSO— Hydraulic Rams, Artesian Wells, and all kinds of Pumping, Winding and Hoisting Engines, Rock Drills, etc., etc. HIGHEST AWARDS: London, Paris, Vienna, Philadelphia, Amsterdam, Adelaide, etc. C. W. BUSK, Assoc. M. Inst. C. E., Bastion Square, Victoria. Agent for British Columbia. Correspondence solicited. my12-1mo

J. SEHL, Manufacturer of FURNITURE Of Every Description Also, Importer of Carpets, Oilcloths, Linoleum, Crockery, Lamps, GLASSWARE, CUTLERY, PLATEDWARE, The Trade Supplied on Liberal Terms. Also just received a fine selection of Bisque and Parian Marble Statuary And an endless variety of Vases and Hous Decorations. J. SEHL.

MISCELLANEOUS.

BASE BALLS AND BATS. Gloves, Heel Plates and Score Books. LAWN TENNIS RACKET. Tennis Nets, Balls, Lawn Markers, Score Books and measuring tapes, all F. H. AYRE'S Goods. LACROSSE STICKS AND BALLS. Rubber Balls and Foot Balls, ALL PRICES. HAMMOCKS. Paper Bags, Admiralty Charts and Nautical Books, Blank Books, Copying Presses and Books, School Books. Log Books and Slates, Toilet Paper, Wood Toothpicks, Artists' Material, Shannon Files. A nice assortment of Bound Books. The largest and most varied assortment of CHEAP NOVELS In the City, and a complete line of Staple Stationery! All at prices which CANNOT BE BEAT! —AT— JAMIESON'S, Bookseller and Stationer. mar21 GOVERNMENT STREET.

SOLE -:- AGENT FOR THE WORLD-RENOWNED Organs & Pianos OF MASON & HAMLIN, BOSTON, MASS. The great reputation of MASON & HAMLIN Organs puts them at the head of all others. They have every quality essential to the highest artistic excellence. Parties who have been waiting for the MASON & HAMLIN ORGANS, as well as PIANOS, will be notified of their arrival, which will be this or first of next week. Call upon— H. PETERS, Sole Agent for British Columbia, 72 Government Street, Victoria. ap13

SWEEP!-:-NANAIMO-:-SWEEP!

NOTICE. BY REQUEST, WM. LENNOX, PRACTICAL CHIMNEY SWEEP, of Victoria, will visit Nanaimo on June 4th, and will thank the public for any orders in the above line. Orders can be left on or before the above date at the NANAIMO HOTEL, Nanaimo. my22-14t

PENNOCK & CLAYTON, PRACTICAL JEWELERS, Denny's Block, Government Street. A FINE ASSORTMENT of Diamond, Engagement and Wedding Rings on hand. Made to order if desired. Old gold articles remodelled into something new and tasty. jan21-6mo

J. E. BARBER. E. J. HEWLINGS. BARBER & HEWLINGS, CARRIAGE : BUILDERS AND CONTRACTORS. Pattern Making, Model Making & Office Fitting. Why import Old Carriages when Messrs. B. & H. are prepared to make new Landeaus, Hansoms, Phætons, Dog Carts, etc., in the latest designs. Satisfaction guaranteed. PANDORA STREET, VICTORIA, B. C. ap8-12mo

EDISON Electric Light System. Armington & Sims Engines. Wainwright Feed Water Heaters. Hunter Friction Clutches and Pulleys. Bergmann & Co.'s Electric Light Fixtures. A. J. LAWSON, General Canadian Agent, 28 Fraser Building, Montreal. oct-1y-de-11

NOTICE. THE UNDERSIGNED WILL BE RESPONsible for no debts contracted on account of the Bark Arabella, without his written order. jun3-1w EDWARD HOWARD.

NOTICE. WE, THE UNDERSIGNED DENTISTS OF the City of Victoria, have agreed to close our offices every Saturday at one o'clock, from 1st June to 1st October. T. J. JONES & SON. LEWIS HALL. W. J. QUINLAN. R. F. VERRINDER. A. C. WEST. junl-1w

NOTICE. ALL PERSONS HAVING ANY CLAIMS against Catharine Lovett, late of the City of Victoria, widow, deceased, are requested to forthwith send a detailed statement thereof, and all persons indebted to the said deceased are requested to forthwith pay the same to DRAKE, JACKSON & HELMCKEN, Solrs. for the Executor. June 2nd, A. D. 1888. jun3

NOTICE. ALL PERSONS HAVING ANY CLAIMS against Charles Pollock, late of Cedar Hill District, farmer, deceased, are requested to forthwith send a detailed statement thereof, and all persons indebted to the said deceased are requested to forthwith pay the same to DRAKE, JACKSON & HELMCKEN, Solrs. for Robert Scott, the Executor. June 2nd, A. D. 1888. jun3

NOTICE. THE PARTNERSHIP WHICH HAS HEREtofore existed between the undersigned under the name of Nesbitt & Co., Cracker Bakers, has this day been dissolved by mutual consent, Mrs. Nesbitt assuming all liabilities of the firm. The affairs of Nesbitt & Co. will be liquidated by Mr. James R. Anderson, who alone is authorized to collect the debts due. S. D. NESBITT, JANE A. NESBITT.

Referring to the above, we beg to announce that we have this day entered into partnership, under the name or style of NESBITT, DICKSON & CO., for the purpose of carrying on the business of the late firm of Nesbitt & Co., and intend to add to the present plant modern machinery and such other facilities as may be necessary for supplying the trade of British Columbia. We respectfully solicit a continuance of the patronage extended to our predecessors, to merit which every effort will be made. NESBITT, DICKSON & CO. Victoria, B. C., 25th May, 1888. my29

J. & A. BOSKOWITZ, WHARF STREET, Highest Cash Prices Paid for Furs and Deer Skins.

NEW ADVERTISEMENTS.

OVERCOATS SUITS PANTS BOYS' CLOTHING

BEST VALUE W.&J. WILSON OPPOSITE POST OFFICE.

HATS UNDERWEAR SCARFS SHIRTS

NEW STOCK FOR THIS SEASON

WE BUY FOR CASH AND SELL CHEAP.

PLEASE GIVE US A CALL. oo15 1y

B. WILLIAMS & CO., HATTERS AND CLOTHIERS, HAVE A FINE STOCK OF Clothing and General Outfitting Goods, Which should be Examined Before Purchasing Elsewhere. THE PRICES WILL BE FOUND RIGHT. Remember the Place, Johnson Street, BETWEEN BROAD AND DOUGLAS. feb8

SCOTCH HOUSE. Closing out Sale for Cash My Spring Stock of Clothing, Straw Hats, etc., has arrived, and will be sold at the same reduction 20 PER CENT. LESS THAN FORMER PRICES. STRAW HATS BELOW COST. Remember,---20 PER CENT. OFF EVERYTHING, AND SOME ARTICLES AT GREATER REDUCTIONS. mar14-3mo A. McLEAN.

TO WHOM IT MAY CONCERN

THE UNDERSIGNED, Importers and Dealers in Teas, hereby notify the Trade generally that the letters "M M" is one of their Specific trade marks, and name for Teas imported and sold by them. As such trade mark is registered in Ottawa, Canada, at the Department of Agriculture, "Copyright and Trade Mark Branch," all persons or firms using said trade mark will be prosecuted to the fullest extent of the law. To insure receiving the genuine "M M" so well and favorably known by all Tea drinkers, consumers will please observe that across the top of each Box Label the words appear "TRADE MARK REGISTERED IN OTTAWA, CANADA, BY SIEGFRIED & BRANDENSTEIN." SIEGFRIED & BRANDENSTEIN, SAN FRANCISCO. jan31 6m-d&w

ANALYSIS Chemical Laboratory, McGill University. FACULTY OF MEDICINE. Montreal, April 10th, 1888. *The Agents "Armbrecht's Coca Wine."* DEAR SIRS,—I have carefully analyzed the sample of "Armbrecht's Coca Wine" sent to me on the 5th ultimo. I find that the wine contains 0·0214 per cent. of Cocaine by weight; that is, each wineglassful of the wine contains 0.035 grammes, or a little more than half a grain of the Alkaloid. Armbrecht's Coca Wine may be briefly described as a very agreeable preparation, containing in each wineglassful a good tonic dose of the active principle of Erythroxylon Coca. I remain, Sirs, Sincerely yours, R. F. RUTTAN, B.A., M.D., Lecturer in Chemistry, McGill University. LANGLEY & CO., AGENTS FOR VICTORIA, B. C. mr29-tf

W. R. CLARKE AUCTIONEER, Has been appointed Sole Agent for the B. I. P. Co. of San Francisco, Manufacturers of DOWNIE'S EUCOLYPTUS BOILER SCALE PREVENTIVE AND REMOVER. Any one requiring the Fluid can be supplied by applying to W. R. CLARKE, Agent, Store st. my20-1m

JOHN DOHERTY, GENERAL SCAVENGER. Yards and Cesspools Cleaned, Wells Dug and Cleaned Contracts made for removing earth, etc. All orders left with Mr. G. Doughty, corner Blanchard & Fort streets, Bossi & Giesselman, Yates street, or J. Finlayson's, Government st., will be promptly attended to. apr26-1y

PETER HANSEN, General Scavenger. ORDERS MAY BE LEFT AT PORTER Market, Douglas St., cor. of Johnson. ap17-1yr

VANCOUVER CITY Foundry and Machine Works. THE PROPRIETORS OF THESE WORKS have much pleasure in notifying their friends and the public that they are now prepared to receive and promptly execute any orders for work in their line with which they may be favored. A. McKELVIE, Vancouver, B. C., Mechanical Manager. 8th May, 1888. my11-1m

WHOLESALE AND RETAIL HOUSES.

STOVES. STOVES. STOVES. Another Carload arrives at Cheapside! They are GURNEY'S CELEBRATED Make. You should see them. WE WILL SELL AT EASTERN PRICES: Full Lines of Gardening and Carpenter Tools. Crockery, Glassware, Furniture, Electro-plated Goods, Cutlery, Tinware, ALWAYS IN STOCK. GEO POWELL & CO., CHEAPSIDE, my10 Government Street.

PENDRAY AND CO. British MOTTLED Soap, No. 1 LAUNDRY Soap, AND FINE TOILET SOAP, ARE THE Best and Cheapest in the Market. feb15-6m HUMBOLDT STREET, VICTORIA.

BRITISH COLUMBIA MARKET. VAN VOLKENBURGH & BRO. WHOLESALE & RETAIL BUTCHERS & PACKERS, Corner Government and Yates Streets, - VICTORIA, B. C. no23 1y

VICTORIA PAPER BOX FACTORY & BOOKBINDERY Johnson Street, Above Broad. All kinds of Paper Boxes, Fancy Boxes, Jewelry Cases, etc., manufactured to order. BOOKBINDING in all its branches executed in a first-class workman-like manner, at reasonable prices. Special attention paid to the binding of Music and Magazines. Maps mounted and varnished. G. A. ROEDDE.

CASTORIA for Infants and Children. "Castoria is so well adapted to children that I recommend it as superior to any prescription known to me." H. A. ARCHER, M. D., 111 So. Oxford St., Brooklyn, N. Y. Castoria cures Colic, Constipation, Sour Stomach, Diarrhœa, Eructation, Kills Worms, gives sleep, and promotes digestion, Without injurious medication. THE CENTAUR COMPANY, 77 Murray Street, N. Y.

VICTORIA BOOT AND SHOE MANUFACTORY, AND ROCK BAY TANNERY. Men's, Women's and Children's Boots and Shoes of all descriptions, at Lowest Rates. RUBBER BOOTS & SHOES—largest assortment in the Province. GENTS' ENGLISH LEGGINGS—in variety of style. ENGLISH LEATHER AND PORPOISE SKIN LACES. BON TON POLISH, Etc., Etc., Etc. —ALSO— SOLE AND UPPER LEATHER—Kip, Calf and Sheepskin. HARNESS AND BRIDLE LEATHER, SKIRTING, APARAJO, MILL LACING LEATHER, AND HAIR FOR PLASTERERS' USE. HIDE, CALF AND SHEEPSKINS BOUGHT. CORRESPONDENCE SOLICITED. ap28-6mo W. HEATHORN, PROPRIETOR.

A WOMAN'S LUNCH.

A RESTAURANT KEEPER TELLS A REPORTER ALL ABOUT IT.

The Tired Little Woman from the Country—A Lady's Sandwich—Carrying Away the Remains—Most Popular Food. Leaving Articles Behind.

In a restaurant where hundreds of women lunch the reporter sat down in the midst of the rustle and swish of skirts and the Babel buzz and hum of soft voices, and consulted the bill of fare. There were salads, ices, patties, eclaires, soup, pickles and coffee, but no steaks, chops or roasts of any kind. The ladies were eating rolls, chocolate cake, buns, charlotte russe and ices, while here and there a little basin of soup or stew was ordered. A tired little woman, presumably from the country, from the multiplicity of her wraps and bundles, was consulting the bill of fare. She read it through, furtively glanced on the other side and then ordered one sandwich and a glass of lemonade. The lemonade not being on tap she moistened her lunch with the cheering contents of a glass of water. Now a lady's sandwich, as furnished in the restaurants, differs from a man's as much as the perfumed scrap of embroidered vanity they call a handkerchief differs from the comfortable half yard square of linen or silk which men designate by the same name. The lady's sandwich is about as large as a postage stamp cut in two triangles, is thin enough to see through and seems to relish better if tied up with a ribbon bow.

Presently four country women entered, consulted for some time as to what they should order, and finally decided upon sandwiches and tea. Five sandwiches were given them, and when four of them had served their destined purpose a series of words and pokes were indulged in by the worthy chief of the quartet as to the disposition of the remaining sandwich, while she remarked, in an audible whisper: "We'll have to pay for 'em all, and might as well have it." As no one heeded her advice, she appropriated the bit of bread and meat, wrapping it up in a scrap of a torn programme, and stowed it away among the hairpins, handkerchiefs, comb and other miscellaneous articles in her well worn shopping bag. At the same time a delicate little woman in a bewildering, iridescent, prismatic sort of a costume, all beads and sparkle and jingle, came flashing and rustling down to the counter, having her white hands sparkling with jewels, ordered a salad, a lobster patty, a cup of bouillon, a cheese cake, and an ice with a cup of chocolate smothered in cream, dipping first into one dish and then into another as daintily as a humming bird darts his bill into a flower cup—spoiled $2 paying for it all, tipped the waiter with a smile as dazzling as her costume, and went flashing and sparkling down the room like a glowworm in a dusky thicket.

"How many people do you accommodate at lunch each day, and how many of them are women?" asked the reporter of the superintendent of the place.

"About 2,000 in all, and 1,185 are women."

"Do you think the average woman selects her lunch in accordance with the rules of health?"

"I don't think there is any 'average woman.' If there is she buys her lunch somewhere else or brings it in her pocket. The economical woman eats the cheapest food in the bill of fare, regardless of quality, and her lunch costs ten or fifteen cents. Sometimes two women come together, give only one order for the two, and then fume because they have to pay the extra ten cents in charge for dishes and service. They seem to get more nourishment and pleasure out of the few cents they save than all they spend. The extravagant woman eats the most expensive dishes she can find, and enjoys a piece of poor strawberry shortcake when it costs seventy-five cents that she couldn't touch at fifteen cents in the season. The woman in a hurry always eats something that she can drink like bouillon, and then buys half a pound of caramels to stay her stomach on the way home."

"Does a women compare her check with the list and raise a rumpus over fancied errors?"

"Oh, not very often, but when she does it takes every man in the place, from the proprietor down to the boy that opens the door, to convince her that she is not a victim of dishonest practices. You see, economical women find out what a thing costs before they order it, and extravagant women do not care what their bill is any way."

"Which had you rather feed, 100 women or 100 men?"

"Oh, 100 women, because there's more money in it, though they are a little harder to get along with and require better service. A man wants a dinner for lunch, and orders a cut of beef, potatoes, onions, succotash and celery, and a bottle of claret or beer, and everything hot must be steaming or he swears, and everything cold must be freezing or he fumes. The food, though commonplace and substantial, is more expensive than the whipped wind, baked froth and frozen vanities we serve to women in fancy forms. They'll eat almost anything if it only looks dainty and pay well for it, too. If they do find fault with the food, as they know how to do very scientifically, they are sure to come fluttering back again like birds to their old haunts in spring time; but if a man is displeased he says very little, but shakes the dust of the place from his feet forever."

"Do women ever leave their parcels and pocketbooks on the tables and come rushing back to find them?"

"Leave things? Leave things? They rarely take anything away with them that they can lose off or lay down. We have a property room full of gloves, handkerchiefs, eyeglasses, opera glasses, pocketbooks, latch keys, jewelry, hairpins, muffs, parasols and umbrellas—everything but their poodles and their children; those usually follow them out. Sometimes one will come up here to the desk and in spite of my cautions lay her purse down while she talks, then suddenly see some one she knows down at the door, and away she will dart with her pretty skip and swing and flourish, and the two will go chattering down the street together. In a little while she will want to buy something from a bargain counter, and then she will discover her loss and come rushing back here to tell me how she left the purse on just such a corner, in just such a place by some particular book, and wonder and wonder why it isn't there then. The strangest of all is to see them come in here asking for things they have evidently left somewhere else, and never thinking of the ones they have scattered here until I produce them.—New York Sun.

The earliest example of the crazy quilt art was embodied in Joseph's coat.—Pittsburg Bulletin.

HOW MEN DIE.

If we know all the methods of approach adopted by an enemy we are the better enabled to ward off the danger and postpone the moment when surrender becomes inevitable. In many instances the inherent strength of the body suffices to enable it to oppose the tendency toward death. Many however have lost these forces to such an extent that there is little or no help. In other cases a little aid to the weakened Lungs will make all the difference between sudden death and many years of useful life. Upon the first symptoms of a Cough, Cold, or any trouble of the Throat or Lungs, give that old and well-known remedy—Boschee's German Syrup, a careful trial. It will prove what thousands say of it to be, the "benefactor of any home."

Be on your Guard

Against sudden Colds, irritating Coughs and Soreness of the Throat. Keep Hagyard's Pectoral Balsam at hand for these prevalent troubles of Winter and Spring. It is the best safeguard. tu-th-sat-dw

VERNON NOTES.

[Correspondence of THE COLONIST].

The seasonable rains of last week are showing their kindly influence on the crops, and the prospect of an abundant harvest is exhibited in the cheerful countenances of the farmers.

Hon. F. G. Vernon is spending a few days in town and on his extensive estate. The arduous labors of the late session apparently leave no traces behind. He contemplates shipping a portion of his large band of horses to the Northwest this summer.

Messrs. Fox & Norris' lease of the Centreville Hotel expired on the 24th ult., and the hotel relapsed into the hands of its proprietor. Mr. Fox and family have returned to Illecillewaet. Their loss will be greatly felt here, for both Mr. and Mrs. Fox had won many friends. It is hoped they will return to Vernon in the near future.

There are no recent developments to record in mining matters, either placer or quartz. Mr. Morrison's company were obliged to cease sinking their shaft on account of foul air, but they are about to erect machinery to overcome this difficulty.

Mr. Coryell, C.E., was surveying several weeks in the region contiguous to Osoyoos, and returned recently. He will soon repair thither on professional work.

Messrs. McEdward & Wilson are carpentering for Mr. Thos. Ellis at Penticton; and Morand Bros. are building a R. C. church there on the Indian reserve.

When Mr. O'Keefe was shearing sheep the corral caught fire while the Indian was away having dinner, and over twenty sheep were burnt. It is not clear whether the fire was caused by the Indian smoking, or by matches in the hands of Mr. O'Keefe's children.

Messrs. Tronson & Brewer's saw mill is located near Mr. O'Keefe's, and is turning out very fine lumber. In a week or ten days they will have a new engine with nearly double the power of the present one. Then, with the old one to run the planer, they will be capable of supplying all demands.

Bunting floated from every mast in town to-day on receipt of the news that a subsidy had been granted to the Shuswap and Okanagon Railway.

Beautiful weather and an occasional tiny, sanguine, irate mosquito.

CŒUR DE LION.

Vernon, June 6th, 1888.

NERVOUS FORCE.

How to Obtain It.

The loss of a firm character, or the degredation of a nation's honor, is the inevitable preclude to her destruction.

Behold the once proud fabric of a Roman empire!

An empire carrying her arts and arms into every part of the eastern continent.

Rome lost her national honor and her destruction followed.

Where are her sagas, her philosophers, and her generals? Go to their solitary tombs and enquire.

The loss of nerve power in man is the evitable preclude to physical degeneracy, paralysis, insanity and death. The first sign of physical weakness and debility usually manifests itself in a loss of nerve power and vitality.

Here is the starting point for more than half the ailments of the human race. In the days of Socrates, it was considered a mark of greatness to possess a robust physical development. In our days, females consider it a pronounced mark of beauty to look pale, white and dwarf-waisted. Many men cultivate the æsthetic by aping the "dude," and changing night into day for the purpose of developing a fashionable physique.

When a man or woman loses nerve power he or she has lost the key to health and happiness, and is on the broad highway to a life of chronic invalidism, mental derangement and the silent cemetery.

That countless thousands are now suffering from sexual enervation is everywhere apparent; it manifests itself in our homes, on the streets, in the insane asylums, and more especially in the divorce courts.

On every hand men and women with pale faces, weak, faltering steps and wretchedness depicted in every lineament of their countenances may be seen wending their way through life in silent misery, because of the loss of the grand, majestic power which controls the empire of physical development. Full, robust health, with all the nerve and brain power necessary to physical and mental development, is the highest type of manhood.

So degenerate have we become as a nation, it is almost impossible to picture a Venus or Hebe anywhere among our countrymen.

The multifarious causes which have led up to this condition we will not elaborate here; men of to-day care very little for cause. If they can grasp effect and cure at once, they are satisfied; nearly every-one can tell a sad story; of cures, there have been so few in times past a small would record them all.

For upwards of many years Drs. Darrin's professional attention has been exclusively devoted to the study and investigation of these important ailments, and it is with pardonable pride that they refer to the success which they have achieved in their treatment and cure. Electro-magnetism, their method of practiee, is distinctly original, based upon rational and scientific principles, and followed by the happiest results.

Electro magnetism, applied to the debilitated system, restores nervous energy and effects permanent cures when all other remedies have failed. Electro-magnetic force is just as natural and necessary to the nerves as bread is to the stomach, and by the same law it gives new life, power and energy. To get satisfactory results we must apply nature's agent, which advanced civilization and education have declared to embody the greatest curative principles known to the scientific world.

It is one of the happy features of Drs. Darrin's practice that the application causes neither pain nor distress, and can therefore be readily administered to the most nervous person. They may safely state that patients under their professional care will receive every benefit guaranteed by science, skill and comprehensive experience.

OFFICE HOURS AND PLACE OF BUSINESS.

The Drs. Darrin are located at the International Hotel, Cherry street, Seattle, W. T. Consultation free.

Office hours, from 10 a.m. to 4 p.m.; evenings, 7 to 8; Sundays 10 to 12. All curable chronic diseases, blood taints, weakness in man or woman, catarrh and deafness are confidentially and successfully treated. Cures of private diseases guaranteed. Circulars sent free. Most cases can receive home treatment after a visit at the doctors' office.

The cheapest place to buy Fruit Jars, wholesale and retail, is at J. SEHL'S. *

ADVICE TO MOTHERS.—Are you disturbed at night and broken of your rest by a sick child suffering and crying with pain of Cutting Teeth? If so send at once and get a bottle of "Mrs. Winslow's Soothing Syrup" for Children Teething. Its value is incalculable. It will relieve the poor little sufferer immediately. Depend upon it, mothers; there is no mistake about it. It cures Dysentery and Diarrhœa, regulates the Stomach and Bowels, cures Wind Colic, softens the Gums, reduces Inflammation, and gives tone and energy to the whole system. "Mrs. Winslow's Soothing Syrup" for children teething is pleasant to the taste and is the prescription of one of the oldest and best female physicians and nurses in the United States, and is for sale by all druggists throughout the world. Price twenty-five cents a bottle. Be sure and ask for "MRS. WINSLOW'S SOOTHING SYRUP," and take no other kind. my31-eod-dw

MISCELLANEOUS.

SORE FROM KNEE to ANKLE

Skin entirely gone. Flesh a mass of disease. Leg diminished one-third in size. Condition hopeless. Cured by the Cuticura Remedies.

For three years I was almost crippled with an awful sore leg from my knee down to my ankle; the skin was entirely gone, and the flesh was one mass of disease. Some physicians pronounced it incurable. It had diminished about one-third the size of the other, and I was in a hopeless condition. After trying all kinds of remedies and spending hundreds of dollars, from which I got no relief whatever, I was persuaded to try your CUTICURA REMEDIES, and the result was as follows: After three days I noticed a decided change for the better, and at the end of two months I was completely cured. My flesh was purified and the bone (which had been exposed for over a year) got sound. The flesh began to grow, and to-day, and for nearly two years past, my leg is as well as ever it was, sound in every respect, and not a sign of the disease to be seen.

S. G. AHERN, Dubois, Dodge Co., Ga.

Terrible Suffering from Skin Diseases.

I have been a terrible sufferer for years from diseases of the skin and blood, and have been obliged to shun public places by reason of my disfiguring humors. Have had the best of physicians and spent hundreds of dollars, but got no relief until I used the CUTICURA REMEDIES, which have cured me, and left my skin as clear and my blood as pure as a child's.

IDA MAY BASS, Olive Branch P. O., Miss.

From 145 Pounds to 172 Pounds.

I have taken several bottles of CUTICURA RESOLVENT with all the results I could wish for. About this time last year, when commencing its use I weighed 145 pounds, and to-day I weigh 172 pounds.

GEO. CAMPBELL, Washington, D. C.

NOTE.—The CUTICURA RESOLVENT is beyond all doubt the greatest blood purifier ever compounded.

CUTICURA, the great Skin Cure, and CUTICURA SOAP, an exquisite Skin Beautifier, externally, and CUTICURA RESOLVENT, the new Blood Purifier, internally, are a positive cure for every form of Skin and Blood Disease, from Pimples to Scrofula.

Sold everywhere. Price, CUTICURA, 75c.; SOAP, 35c. RESOLVENT, $1.50. Prepared by the POTTER DRUG AND CHEMICAL CO., Boston, Mass.

☞ Send for "How to Cure Skin Diseases," 64 pages, 50 illustrations, and 100 testimonials.

BABY'S Skin and Scalp preserved and beautified by CUTICURA MEDICATED SOAP.

HOW MY BACK ACHES!

Back Ache, Kidney Pains, and Weakness, Soreness, Lameness, Strains and Pain **relieved in one minute** by the **Cuticura Anti-Pain Plaster.** The best and only pain-killing Plaster. 30 cents.

—D-R-O-P-P-E-D—

High Prices have taken a big tumble and everyone is dropping in

—NEXT DOOR TO POST OFFICE,—

For some of the famous bargains in Stationery and Blank Books.

Patented in U. S. and Canada.

TRUSSES FOR RUPTURE

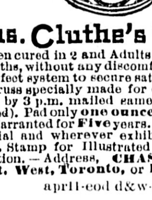

Chas. Cluthe's PERFECTED SPIRAL **TRUSS**

Children cured in 2 and Adults (at least 80 per ct.) in 4 months, without any discomfort to wearer. The most perfect system to secure satisfaction **by mail.** Every Truss specially made for each case. Orders received by 3 p.m. mailed same day (prepaid and registered). Pad only **one ounce.** Perfect VENTILATION, Warranted for **Five** years. Highest Awards at Centennial and wherever exhibited. 100,000 sold. **Send 6c.** Stamp for Illustrated Book; invaluable information.—Address, **CHAS. CLUTHE, 118 King St. West, Toronto, or Buffalo, N.Y.**

apr11-eod d&w-1yr

China & Japan Fancy Goods.

WE HAVE JUST RECEIVED A LARGE Consignment of all kinds of

CELEBRATED TEA,

EMBROIDERED SILK GOODS, SHAWLS, SCREENS, ETC., ETC

—ALSO—

PORCELAIN, SATSUMA, CLOISANNE, BRONZE, IVORY, SANDALWOOD,

And Curios of Every Description.

Imported by every Steamer direct from China and Japan.

Hoping that you will honor us with your visit, we remain, very respectfully yours,

HANG WO HING KEE,

Victoria, B. C. Cormorant Street. my26 3mo

JOHN BOYD,

(Wholesale and Retail.)

Has just landed, ex "Brior Holme," the Finest Scotch Whiskies ever imported from Scotland. Connoisseurs whose health requires the most perfect qualities of Whisky will do well to give them a trial. In stock, Dantzic Spruce Beer, and Teas of a very superior quality.

jan27-12mo 45 to 47 YATES STREET.

LOANS.

LOANS OF $5,000 AND UPWARDS NEgotiated on City Property at a low rate of interest.

Apply to A. W. JONES, Government Street. oc25-1y

NOTICES.

NOTICE.

SITTINGS OF THE COUNTY COURT OF Cariboo will be held:—

At Lillooet, on Wednesday, 30th May, 1888.
At Clinton, on Wednesday, 13th June, 1888.
At 150-Mile House, on Thursday, 28th June, 1888.
At Soda Creek, on Saturday, 30th June, 1888.
At Quesnellemouth, on Tuesday, 3rd July, 1888.
At Richfield, on Friday, 6th July, 1888.

By Command.

JNO. ROBSON, Provincial Secretary.

Provincial Secretary's Office, 16th April, 1888. ap20-td

NOTICE.

To Carpenters and Builders.

SEALED TENDERS, properly endorsed, will be received by the Honorable Chief Commissioner of Lands and Works, up to noon of Thursday, 7th June, for the construction of a School House at Victoria West.

Plans and Specifications can be seen, and forms for tender obtained, at the office of the undersigned.

The lowest or any tender not necessarily accepted.

W. S. GORE, Surveyor-Gen'l.

Lands and Works Dep't, Victoria, B. C., 30th May, 1888. my31

NOTICE

To Contractors and Builders.

SEALED TENDERS, properly endorsed, will be received by the Honorable Chief Commissioner of Lands and Works, up to noon of Saturday, 16th instant, for the erection of a brick addition to the Central School Buildings, Victoria.

Plans and specifications can be seen, and forms for tender obtained, at the offici of the undersigned.

The lowest or any tender not necessarily accepted.

W. S. GORE, Surveyor-General.

Land and Works Department, Victoria, B. C., 5th June, 1888. jun6

NOTICE.

To Contractors and Builders.

SEALED TENDERS, properly endorsed, will be received by the Honorable Chief Commissioner of Lands and Works, up to noon of Saturday, 16th instant, for the erection of a Public School Building at Vancouver.

Plans and specifications can be seen, and forms for tender obtained, at the office of the undersigned, or at the office of Dr. Beckingsale, Secretary to the Board of Trustees, Vancouver.

The lowest or any tender not necessarily accepted.

W. S. GORE, Surveyor-General.

Lands and Works Department, Victoria, B. C., 5th June, 1888. jun6

Vancouver *Herald* and *News-Adv'r* please copy.

NOTICE.

Tenders for Gaol Supplies.

TENDERS WILL BE RECEIVED UP TO the 29th June, 1888, for

SUPPLIES

—FOR—

Victoria Provincial Gaol,

—CONSISTING OF—

Bread, Groceries, Clothing, Coal, Wood and Coke, Meats, Fish and Vegetables,

FROM 1ST JULY, 1888, TO 30TH JUNE, 1889.

Samples of Groceries and Clothing may be seen at Victoria Provincial Gaol, Topaz Avenue.

Tenders to state price of Wood per cord, and Coal per ton of 2,000 lbs.

All Supplies to be delivered at the Provincial Gaol, Topaz Avenue.

Tenders to be addressed to—

H. B. ROYCRAFT, Sup't Prov. Police.

Victoria, June 3rd, 1888. jun1-td

NOTICE.

BRIDGE CLOSED.

NOTICE IS HEREBY GIVEN THAT THE Bridge over the Colquitz River, on the cross road between the Burnside Road and Craigflower, has been closed for repairs.

W. S. GORE, Surveyor-General.

Lands and Works Department, Victoria, B. C., 23rd May, 1888. my24

TABLE

Showing the Dates and Places of Courts of Assize, Nisi Prius, and Oyer and Terminer, for the Year 1888.

SPRING ASSIZES.

[*On Vancouver Island.*]

Victoria .... Monday .... 21st May.
Nanaimo .... Tuesday .... 5th June.

[*On Mainland.*]

New Westminster. Wednesday. 2nd May.
Kamloops .... Monday .... 4th June.
Clinton .... Monday .... 11th June.

FALL ASSIZES.

[*On Mainland.*]

Richfield .... Monday .... 10th September.
Clinton .... Wednesday. 26th September.
Kamloops .... Monday .... 1st October.
Lytton .... Monday .... 8th October.
New Westminster. Wednesday. 14th November.

[*On Vancouver Island.*]

Victoria .... Monday .... 26th November.
Nanaimo .... Tuesday .... 4th December.

ap27-1mo

NOTICES.

High School Entrance Examination.

THE SEMI-ANNUAL EXAMINATION OF applicants for entrance to a High School, will be held in the Central School Building, Victoria, on Thursday, June 7th, commencing at 9 a. m. Candidates must be punctual.

S. D. POPE, Supt. of Education. my29

EDUCATION BRANCH,

PROVINCIAL SECRETARY'S DEPARTMENT.

VICTORIA, June 4th, 1888.

NOTICE IS HEREBY GIVEN THAT THE Annual Examination of Candidates for Certificates of Qualification to teach in the Public Schools of the Province will be held in the Legislative Hall, Victoria, commencing on Saturday, July 7th, at 10 a. m.

Intending candidates are required to notify this Department and furnish testimonials prior to June 27th.

S. D. POPE, Superintendent of Education. ju5

NOTICE.

To Claimants of Land, in New Westminster District, which was formerly Reserved under the Provisions of the "Sumas Dyking Act, 1878."

NOTICE is hereby given that a Commissioner will visit Chilliwhack about the first week in June for the purpose of holding inquiries and taking evidence in all cases of disputed claims to lands. Persons who are interested are hereby notified to be prepared with their evidence at the time mentioned.

F. G. VERNON, Chief Commissioner of Lands and Works.

Lands and Works Department, Victoria, B. C., 10th May, 1888. my11-3w

TAX NOTICE.

ASSESSED and Provincial Revenue Taxes for the year 1888 are due and payable at my office, Treasury, James Bay.

Real Property Tax, if paid on or before June 30th, ½ of 1 per cent.

Personal Property Tax, if paid on or before June 30th, ⅓ of one per cent.

Income Tax, if paid an or before June 30th, ½ of one per cent.

Wild Land Tax, if paid on or before June 30th 7½ cents per acre.

Real Property Tax, if paid on and after July 1st, ⅔ of one per cent.

Personal Property Tax, if paid on and after July 1st, ½ of one per cent.

Income Tax, if paid on and after July 1st, ¾ of one per cent.

Wild Land Tax, if paid on and after July 1st, 8½ cents per acre.

Provincial Revenue Tax, in each case, *per capita*, $3.00.

C. BOOTH, Assessor and Collector. ap8-june30

[L.S.] HUGH NELSON.

VICTORIA, by the Grace of God, of the United Kingdom of Great Britain and Ireland, QUEEN, Defender of the Faith, etc., etc., etc.

To the Returning Officer of the Electoral District of Victoria.

WHEREAS a vacancy has happened in the Legislative Assembly by the acceptance of office of Robert Franklin John, Esquire, a member for the Electoral District of Victoria, We command you that, notice of the time and place of election being duly given, you do cause election to be made according to law, of one Member to serve in the Legislative Assembly of the Province of British Columbia, for the Electoral District of Victoria, and that you do cause the nomination of candidates at such election to be held on and do cause the name of such member when so elected, whether he be present or absent, to be certified to Our Supreme Court, at the City of Victoria, on or before the Thirtieth day of June instant, the election so made, distinctly and openly under Our Seal duly endorsed upon this Our Writ.

IN TESTIMONY WHEREOF, We have caused these Our Letters to be made Patent, under the Great Seal of Our said Province of British Columbia:

WITNESS the Honorable HUGH NELSON, Our Lieutenant-Governor, at Our Government House, at Victoria, the Fourth day of June, in the year of Our Lord one thousand eight hundred and eighty-eight.

By Command,

JAMES C. PREVOST, Registrar Supreme Court. jun8-2w

NOTICE.

B. C. Express Company, L'd.

COMMENCING ON MONDAY, 21st MAY, and continuing during the Summer months,

STAGES FOR CARIBOO

WILL LEAVE

Ashcroft on Mondays at 6.30 A. M.

my13

EUREKA

LIVERY AND SALE STABLES,

PANDORA STREET,

Opp. Methodist Church, VICTORIA, B. C.

HAVE FOR HIRE OR SALE SOME OF the best Horses, Carriages and Buggies. Horses suitable for Ladies and Gentlemen, for either Carriage, Buggy or Saddle. All Rigs in first-class order. Also, for sale some new and second-hand Buggies, Phaetons, Carriages or Hacks.

Anyone wishing to go into the Livery Business the whole of the stock will be sold on easy terms of payment, and a lease of the Stable given.

Telephone No. 30. my12-6m

NOTICE IS HEREBY GIVEN, that I intend to apply to the Chief Commissioner of Lands and Works for permission to purchase the undermentioned lands in the Coast District, and described as follows:—

Lot 1.—Containing 160 acres—Commencing at a stake marked A, on the point known as Double Island Point, Naas River; thence south along the shore line 40 chains to stake B; thence west 40 chains to stake C; thence north 40 chains to stake D; thence east along the shore line 40 chains to initial stake.

Lot 2.—Containing 160 acres—Situated about half a mile above Fort Point, Naas River, commencing at post A, at the south-west corner of Croasdaile's old Saw Mill Station; thence west along the shore line 40 chains to post B; thence north 40 chains to post C; thence east 40 chains to post D; thence south 40 chains to initial post.

Lot 3.—Containing 160 acres—Situated on the south side of Naas River, commencing at a stake about a quarter of a mile above Leading Point; thence east along the shore line 40 chains; thence south 40 chains; thence west 40 chains; thence north 40 chains to initial stake.

R. H. HALL.

Port Simpson, 19th May, 1888. my31-2m

INSURANCE AND FINANCIAL.

IMPERIAL FIRE INSURANCE CO.

—LONDON—

Established 1803.

SUBSCRIBED CAPITAL, - £1,200,000.
PAID-UP CAPITAL, - - £300,000.
TOTAL INVESTED FUNDS, OVER £1,600,000.

The undersignd grant Policies on buildings and their contents, at current rates.

WELCH, RITHET & CO., Agents. my26

ACCIDENT LIFE & FIRE INSURANCE.

Merchants' Broker and Commission Agent.

E. A. HART,

Citizens' Insurance Company

LANGLEY STREET, NEAR YATES, VICTORIA, B. C. oct 1y

ACCIDENT INSURANCE.

THE LONDON GUARANTEE & ACCIDENT Co.,

H. E. Croasdaile, Gen'l Agent,

Government St., next door to Bank of B. C. dec6-6m

Garesche, Green & Co.

BANKERS,

Government St., Victoria, B. C

DEPOSITS RECEIVED IN GOLD AND U. S. Currency. Interest paid on the same on time deposits.

GOLD DUST AND U. S. CURRENCY

Purchased at Highest Market Rates.

EXCHANGE ON LONDON

LETTERS OF CREDIT issued on all the Principal Cities of the United States, Canada and Europe.

AGENTS FOR WELLS, FARGO & CO

jy9 1y

British Empire

MUTUAL

Life Assurance Co.

OF LONDON, ENGLAND.

Established in 1847.

Cash Assets over	$6,000,000
Annual Income over	$1,000,000
Investment in Canada over	$600,000
Canadian Government Deposit	$100,000
Claims and Bonuses paid to Policy-Holders, over	$10,000,000

All Claims paid in Canada without reference to the Home Office.

Policies issued on all Improved Plans.
Cash Profits Every Three Years.
Policies Entirely Free from Conditions.

DIRECTORS FOR BRITISH COLUMBIA:

R. P. RITHET, Esq., Ex-Mayor of Victoria.
THOMAS EARLE, Esq.
HON. SIMEON DUCK, M. P. P.
WM. WILSON, Esq. (of W. & J. Wilson.)
THOMAS SHOTBOLT, Esq., J. P.

R. H. MATSON, Esq., Superintendent. F. STANCLIFFE, Esq., Gen'l Manager.

A. B. GRAY & Co., Wharf st., Victoria,

Agents for British Columbia. jun6-1m

SEASON 1888.

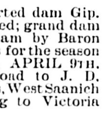

THE HEAVY DRAUGHT STALLION

YOUNG SAMPSON,

SIRED BY SAMPSON, imported dam Gip, sired by Dick Turpin imported; grand dam by Royal George; great grand dam by Baron Wentworth, will stand for mares for the season of 1888, commencing MONDAY, APRIL 9TH. Route: Along East Saanich Road to J. D. Bryant's, Tuesday, to Henderson's, West Saanich Road till noon; then returning to Victoria to his own stable.

TERMS:—$20 for the season; $25 to insure. All accidents at owner's risk.

Apply to JONES & McNEIL, Johnson Street. ap6-2m

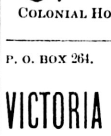

THE SUBSCRIBER is prepared to attend to the alteration of Horses and other male animals, with skill and care, at reasonable charges, whenever called upon.

Address—JONATHAN SPARKS

COLONIAL HOTEL, Johnson street, Victoria. my20-1mo d-w

P. O. BOX 264. TELEPHONE 570.

THE

VICTORIA MACHINERY DEPOT,

Work Street, Rock Bay.

SPRATT & GRAY, Prop's.

Consulting Engineers Draughtsmen and Patent Attorneys. Dealers in New and Second-Hand Machinery of all kinds.

ENGINE AND MILL SUPPLIES.

Repairs executed. Machinery superintended or erected. Ores Assayed. Agents for the Celebrated

"HOOKER" STEAM PUMPS

Johnston's Brickmaking Machinery, Cochrane & Co. Marine Engines, Etc., Etc., Etc. jun2

HOTELS AND RESTAURANTS.

Quamichan-:-Hotel,

DUNCAN'S STATION.

Within five minutes' walk of the Cowichan River and in the centre of one of the best Sporting districts on Vancouver Island.

The trains of the Esquimalt and Nanaimo Railway stop at the Hotel.

To Sportsmen looking for good hunting and fishing grounds this Hotel offers unrivalled attractions.

Passengers going to Cowichan Lake take the Stage at this station.

PRICE & JAYNES, Proprietors. jun7-6mos

SPORTSMEN'S PARADISE.

—BEST—

Fishing and Shooting!

IN B. C. TO BE HAD AT

COWICHAN LAKE.

STAGE will meet Cars at Duncan's Station on Mondays, Wednesdays and Fridays. Comfortable accommodation afforded at the Sportsman's Lodge. Boats for hire and Stabling for Horses. For further information apply to Henry Short, Gunmaker, Fort street.

CHAS. GREEN, Proprietor. jun7-1m

Changed Hands!

HALF-WAY HOUSE,

Esquimalt Road, Victoria, B. C.

JOSEPH BAYLEY, late of the Occidental Hotel, returns sincere thanks to his friends and the public and wishes to announce that he has purchased the above property and business from Mr. Bland, and intends to carry on the same as a first-class

Family Pleasure Resort.

The very best of Wines, Liquors and Cigars will be kept in Stock. Lunches and Dinner Parties supplied on the shortest notice and on the most reasonable terms. my6

THE ESMOND HOTEL

FRONT AND MORRISON, PORTLAND.

On American or European Plan.

FIRST-CLASS IN EVERY APPOINTMENT. Centrally located; coaches to and from every steamer; the comfort of guests closely cared for; prices to suit; a fine restaurant in the building.

my13-tf THOS. GUINEAN, Prop.

RAILWAYS.

Esquimalt and Nanaimo R'y

TIME TABLE No. 7,

To take effect at 8.20 a.m. on Wednesday, April 25th, 1888. Trains run on Pacific Standard Time.

GOING NORTH. READ DOWN. No. 2 Passenger Daily.	No. 4 Passenger Sat., Sun. and Mon.	STATIONS.	GOING SOUTH. READ UP. No. 1 Passenger Daily.	No. 3 Passenger Sat., Sun. and Mon.
De 8.20 A.M	De 3.32 P.M	VICTORIA	Ar 1.04 P.M	Ar 7.00 P.M
" 8.24	" 3.36	RUSSELL'S, Vic. W	" 1.00	" 6.56
" 8.34	" 3.46	ESQUIMALT	" 12.50	" 6.46
" 9.01	" 4.11	GOLDSTREAM	" 12.23 P.M	" 6.21
" 9.56	" 5.06	SHAWNIGAN L'E	" 11.28	" 5.26
" 10.08	" 5.16	COBBLE HILL	" 11.16	" 5.16
" 10.25	" 5.31	McPHERSON'S	" 10.59	" 5.01
" 10.37	" 5.41	KOKSILAH	" 10.47	" 4.51
" 10.42	" 5.46	DUNCAN'S	" 10.42	" 4.46
" 10.52	" 5.56	SOMENOS	" 10.32	" 4.36
" 11.18	" 6.18	CHEMAINUS	" 10.06	" 4.14
Ar 12.20 P.M / De 12.29	" 7.16	NANAIMO	De 9.04 / Ar 8.55	" 3.16
Ar 12.44	Ar 7.31	WELLINGTON	De 8.40 A.M	De 3.01

CHEAP RATES.

Until further notice Return Tickets for one and a half ordinary fare will be issued to any point on the line, good for three days, including the day of issue.

Saturdays, Sundays and Mondays.

Until further notice, RETURN TICKETS between all points for

A SINGLE FARE!

will be issued on the above days.

Tickets good for return only until Monday Evening.

No Return Tickets issued for a Single Fare, where such fare is twenty five cents.

R. DUNSMUIR, President. JOSEPH HUNTER, Gen'l Superintendent.

H. K. PRIOR, Gen. Freight and Passenger Agt. my29

Esquimalt and Nanaimo Railway Company

LAND DEPARTMENT.

Notice to Claimants under the "Act Relating to the Island Railway, the Graving Dock and Railway Lands of the Province":

The Company is now prepared to issue Conveyances of Title to all claimants entitled to the same under the provisions of the above Act, and who have fulfilled the Requirements of the British Columbia "Land Act, 1884."

R. DUNSMUIR, President.

JOHN TRUTCH, Land Commissioner.

Victoria, B.C., July 25th, 1887. jul26-dw

CANADIAN PACIFIC RAILWAY

THE TRUE

Transcontinental Route

—BETWEEN THE—

PACIFIC AND THE ATLANTIC!

Its passenger equipment is the finest in the world, consisting of LUXURIOUS SLEEPING CARS having drawing, smoking and bath rooms; COMFORTABLE and CLEAN COLONIST CARS, with FREE SLEEPING BERTHS for holders of second class tickets; and the most modern style of day coaches.

Its Dining Cars and Hotels

Provide the best quality of food in unlimited quantity at reasonable rates. The

Variety and Grandeur of Scenery

along its line is unequalled, and in the details of track, train service, etc., nothing is omitted that can add to the Safety and Comfort of its patrons.

All in all, it gives the best and most serviceable line of travel, whether for business or pleasure, between *Portland, Tacoma, Seattle, Victoria, and all Pacific Coast Points,* and *Winnipeg, Minneapolis, St. Paul, Chicago, St. Louis, Ottawa, Toronto, Montreal, Boston, New York and all Eastern Cities.*

THROUGH TICKETS

Are issued to all principal points in the United States, Canada and Europe, at Lowest Rates.

For detailed information apply to

ROBT. IRVING, Freight and Pass. Agent, Gov't St., Victoria, B. C.

D. E. BROWN, D. F. and Pass. Agent, Vancouver. fe23

MEDICAL.

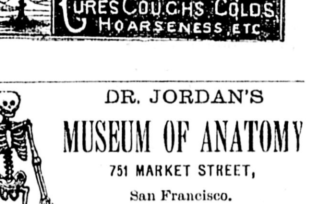

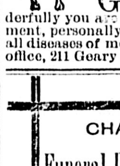

DR. JORDAN'S

MUSEUM OF ANATOMY

751 MARKET STREET,

San Francisco.

GO AND LEARN HOW TO avoid disease, and how wonderfully you are made. Consultation and treatment, personally or by letter, on weakness and all diseases of men. ☞ Send for Book. Private office, 211 Geary street. mh6dwtf

CHAS. HAYWARD,

Funeral Director and Embalmer

Langley Street, Victoria.

oct 1y

DOGS AT LARGE!

THE PUBLIC ARE REQUESTED TO TAKE Notice that all Dogs found at large within the City limits, after the 26th instant, without the Corporation Tag for the current year, will be impounded and dealt with in accordance with the provisions of the "Pound By-Law."

Dog Tags can be obtained on application at the City Hall, Douglas street.

By order, THOS. RUSSELL, Collector M. C.

City Hall, Victoria, 18th May, 1888. my19

SHIPS AND STEAMERS.

Notice to Steamers.

—RAILWAY—

SWING BRIDGE.

Captains of Tugs or Steamers are hereby given notice that FOUR sharp whistles are required as a signal for opening the E. & N. Railway SWING BRIDGE across Victoria Harbor. apr1

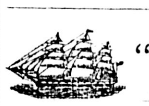

GERMAN BARQUE

"Janbaas,"

CAPT. ATKEN,

FROM LIVERPOOL.

THIS VESSEL WILL DISCHARGE CARGO at our Outer Wharf from Monday until Friday next, and at our Inner Wharf on Friday and following days. Consignees of cargo are requested to present their Bills of Lading at the office of the undersigned, sign the average bond, pay freight and receive delivery orders for their goods. All goods when discharged will be at the risk of the owners thereof, respectively, and may be stored at their expense.

WELCH, RITHET & CO., Consignees of Vessel.

Victoria, B. C., 9th June, 1888. jun10-1w

BARQUE

"CAMANA,"

From Liverpool.

CLAIMS AGAINST THE ABOVE VESSEL must be sent in to the undersigned on or before noon on Tuesday, the 12th instant.

WELCH, RITHET & CO., Consignees of Vessel. jun10-3t

Puget Sound Steamers of the Oregon Railway and Navigation Co.

In effect February 26th, and until further notice

STEAMERS

OLYMPIAN and ALASKAN

BETWEEN

TACOMA AND VICTORIA,

AS FOLLOWS:

On and after May 21st, the Steamer Olympian will run on the following Schedule:

Leave Victoria	2.00 A.M.	Leave Seattle	11 A.M.
Arrive Towns'd	5.00 "	Arr. Towns'd	2.15 P.M.
Leave "	5.30 "	Leave "	2.30 "
Arrive Seattle	8.45 "	Arr. Victoria	5.30 "

STEAMERS

Olympian, Alaskan or Emma Hayward

Between TACOMA & SEATTLE, as follows:

TO SEATTLE. (Daily.)

Leave Tacoma..... a 8.30, 10 a.m., and 6.45 p.m.
Arrive Seattle.... 10.30 a.m., 12.15 and 9.00 p.m.

FROM SEATTLE. (Daily.)

Leave Seattle...... 3.00 a.m., 1.00 and 3.30 p.m.
Arrive Tacoma .... b5.15 a.m., 3.15 and 5.30 p.m.

Steamers Geo. E. Starr and Idaho,

Between SEATTLE and WHATCOM daily, Except Sunday. Str. Idaho carrying U. S. Mail.

W. H. HOLCOMB, General Manager. C. W. JOHNSON, Superintendent.

A. L. MAXWELL, Gen'l Pass. & Ticket Agent.

E. E. BLACKWOOD, Freight and Pass. Agent, Gov't St., Victoria. nov10

Canadian Pacific NAVIGATION COMPANY, (LIMITED)

Time Table No. 9, Takes Effect Nov'r 1st, 1887

BURRARD INLET ROUTE

VICTORIA TO—

VANCOUVER AND MOODYVILLE,
Daily, except Monday at 2 o'clock.

VANCOUVER TO VICTORIA,
Daily, except Monday, at 13:30 o'clock, or on arrival of C. P. R. train.

NEW WESTMINSTER ROUTE.

LEAVE VICTORIA—

FOR NEW WESTMINSTER, LADNER'S LANDING AND LULU ISLAND,
Tuesday at 9 o'clock; Thursday and Sunday at 7 o clock.

PLUMPER PASS,
Sunday at 7 o'clock.

LEAVE NEW WESTMINSTER FOR VICTORIA,
Monday at 13 o'clock; Wednesday and Friday at 7 o'clock.

FOR PLUMPER PASS,
Monday, at 13 o'clock.

FRASER RIVER ROUTE.

Steamers leave for NEW WESTMINSTER and CHILLIWHACK every Monday, Wednesday and Saturday at 7 a.m.

The Company reserves the right of changing this Time Table at any time without notification.

G. A. CARLETON, Gen. Agent. JOHN IRVING, Manager.

March 17th. jy25

THE GREAT

Transcontinental Route

NORTHERN PACIFIC RAILROAD

VIA THE

Cascade Division, now completed, making it the Shortest, Best and Quickest.

The Dining Car line. The Direct Route. No Delays. Fastest Trains. Lowest Rates to Chicago and all points East. Tickets sold to all Prominent Points throughout the East and Southeast.

Through Pullman Drawing Room Sleeping Cars

Reservations an be secured in advance.

To East Bound Passengers:

Be careful and do not make a mistake, but be sure to take the

Northern Pacific Railroad

And see that your ticket reads via THIS LINE, St. Paul or Minneapolis to avoid changes and serious delays occasioned by other routes.

Through Emigrant Sleeping Cars run on regular express trains full length of the line. Berths free. Lowest rates. Quickest time.

E. E. BLACKWOOD, Freight and Pass. Agent, Gov't St., Victoria.

A. D. CHARLTON, Ass't Gen. Pass. Agt., No. 2 Washington st., Portland, Or. jul21

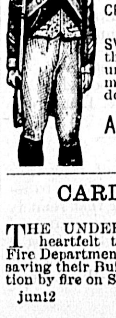

KINNEY Bros, New York.

Strictly pure High-class

CIGARETTES!

FULL DRESS, special straight cut.
LATEST ENGLISH, extra fine.
WHITE CAPS, extra mild.
CROSS-COUNTRY, extra mild.

AND THE POPULAR

SWEET CAPORAL, the Standard of the World. These cigarettes are unquestionably the finest in the market, and are to be had from dealers at moderate prices.

American Cigarette Co., MONTREAL.

apr11-3mo-biwkly

CARD OF THANKS.

THE UNDERSIGNED EXTEND THEIR heartfelt thanks to the members of the Fire Department for their successful efforts in saving their Building and Stock from destruction by fire on Saturday afternoon.

jun12 REDGRAVE & ELLA.

The Colonist.

WEDNESDAY, JUNE 13, 1888.

SHIPPING.

ENTERED.

Str. R. P. Rithet, Westminster.
Str. Yosemite, Vancouver.
Str. Rainbow, Westminster.
Str. Rainer, Port Townsend.

CLEARED.

Str. R. P. Rithet, Westminster.
Str. Yosemite, Vancouver.
Str. Rainbow, Nanaimo.
Str. Rainer, Port Townsend.
Str. Olympian, Port Townsend.

PASSENGERS.

Per Steamer YOSEMITE from Vancouver.—A L Belyea, Mrs Belyea, E A Morris, Capt H Robson Jones, Jas L Farron, J Aiken, M Logan, T G Oliver, J Sutherland, F Estey, F Nettleton, Jas Waddell, Agnes Waddell, G Robertson, D Oppenheimer, R H Alexander, M P Thomson, R Sheppard, C Olsen, E S Scoullar, A O Hastings, G Y Crookshanks, C H Scholey, D Kendell, F P Wentworth, R Holman, D Drysdale, Rev W Bolton, Sister Frances, Capt J McKenzie, J Damion, H Jones, Ben Douglas, R Casey, R M Adie, E S Wiggins, J Watson, J Sawyer.

Per Steamer OLYMPIAN from Puget Sound—H Daniels, T Callen, E M Kitchen, F M Gibbon, Mrs Noonan, T M Atwater, wife and daughter, H Bissell, Thos Lord, T Husselman and wife, T Mallom, Mrs Preston, Geo Gibbon, Mrs Sumner, Capt Sumner, D Levy, H Bornstein, B Young, T E Evans, H Merriman, C J Anderson, H Carmichael, mother and two daughters, Mallain, D R Kline, M Kingson, F Ford and wife, C T Preston, Capt Woodruff, Mrs J B Casebolt, J Becht, Geo Baird, M Gregg, J N Dolmont, C Batoon, S Kirk, W J Walls, S McLaren, J C Cleveland, Mrs King, Mrs Henrich, Mrs Wilhelm, J H Turner and wife, N S Patler and wf, H Horeck, F S Miller, H Tonkin, Mrs Anson.

CONSIGNEES.

Per Steamer YOSEMITE from Vancouver.—Frank S Leather, Spratt and Gray, C Strouss and Co, E B Marvin, Heathorn, Langley and Co, Quong on Tai, W P Jaynes, Dom Ex Co, Russell McD and Co, H B Co, J C Devlin, Cowan, Shaw and Co, F Bullen, H Saunders, Lenz and Leiser, R Bogue, W H Redmond, H Bornstein, Phenix Brewery, P McQuade and Son, C R McDonald and Co, E G Prior, E C Bauer, J H Todd and Son, N and Renouf, S Leiser, W G Cameron, Mrs O'Hagan.

Per Steamer OLYMPIAN from Puget Sound.—A B Gray and Co, R T Williams, J W Sinclair, H H, C M, H and D, N W W and Co, S and P, J B and Co, E and S, G P and Co, Alb Iron Wks, I B and Co, I N H and Co, J E and Co, Mrs B, W G C, S and P, Justice Crease, H G, C McK Smith, Turner, B and Co, J H Ford, J A Jackson, Nisbett, D and Co, W H Williams.

New Books.

Found, yet Lost	E. P. Roe, price	30c.
Philippa Fairfax, Fras. Hodson Burnett,	"	25c.
Cradled in a Storm	T. A. Sharp,	" 3c.
The Johnson Manor	Kent,	" 25c.
Sybil Spencer	Kent,	" 25c.
Molly's Story	Frank Merryfield,	" 30c.
Miracle Gold	Richard Dowling,	" 30c.
The Reign of Law	Duke of Argyle,	" 25c.
The Pleasures of Life, Sir Jno. Lubbock,	"	20c.

For sale by T. N. HIBBEN & Co.

Corrig School will open in the CITY after the Summer vacation. *1m

Patent Applied For

Our new independent spring edge mattress. Come and see it. We challenge any other dealer to produce as good a mattress for the money. Hastie & Lockhert, 54 Fort street.

Valvoline.

SPRATT & GRAY, Sole Agents for this celebrated Cylinder and Machine Oil, solicits a trial order from steamboat owners and others using machinery. A supply always on hand. *

NEW SILKS—In Surahs, Pongees and Bengalines at the City House.

Perfect Health

Can only be attained by carefully attending to the laws of nature as expressed in the wants of the system. To do this successfully requires the use of Burdock Blood Bitters occasionally, to secure the regulating and strengthening effect of this splendid medicine. tu-th-sat-dw

Gold Paint, Lustre Paints, Colored Bronzes, Diamond Dust, at Joseph Sears, 114 Yates St. *

Burnes' House,

Bastion Square, Victoria, B. C. New and elegant. Situated near the steamboat landings, with unsurpassed view of hills, bay and distant mountains. All rooms are light and sunny. Perfect ventilation. ap6-3m*

SWAISLAND LAWN TENNIS FLANNELS.—The best goods manufactured and the finest dyes. An assortment of forty patterns at the CITY HOUSE. †

Fruit Jars and Jellies.

Mason's porcelain-lined cap, and Mason's Improved Gem Fruit Jars, in pints, quarts and half gallons, THE MOST RELIABLE FRUIT JARS MADE, at lowest prices, at JOHN WEILER'S, Fort street. *

Piano Tuning and Repairing.

Messrs. M. W. WAITT & Co. have secured the services of Mr. Frank Bourne, a practical Tuner of 20 years' experience. Parties requiring their instruments tuned will please leave their orders at the Music Store. Satisfaction guaranteed. Evening Parties supplied with Pianist. Private residence, 24 Kane street. †

Levy, the Tailor,

20 Yates street, Victoria, B. C., makes the best fitting clothes. Pants to order from $6.00. Suits to order from $25. *

To Excursionists.

Canadian Pacific excursion tickets will be exchanged to return over the N. P. R. R. on application at the Northern Pacific ticket office, No. 341, Government street, next door to P. O. This enables excursionists to see Puget Sound, the celebrated "Switchback" and to visit Yellowstone Park *via* the Palace Pullman and Dining Car route. *

STRIPED FLANNELETTES, 28 inches wide, from 12½c. per yard, at the CITY HOUSE. †

Old Shoes

Made as good as new, and better too, by Irving Bros., Crosson's old stand, Yates Street.

Ladies and Gentlemen

The best place to buy Gardening Tools is at Cheapside. POWELL & Co. *

Macmunn's Views of C. P. R., Victoria and surroundings, for sale by
† T. N. HIBBEN & Co.

FRESH arrival of Brussel and tapestry carpets, rugs, linoleum, etc., at John Weiler's. ‡

Strong, Stout Ribbed Cotton Hose for Boy's Wear, a special line at the *City House*. *

NEW MADRALINES, Zephyrs, Crêpons, May Queens, Satin Soliels, and other superior class cotton dress fabrics at the CITY HOUSE. *

The Deaf Hear.

After eight years suffering from Deafness, so bad that I was unable to attend to my business, I was cured by the use of Hagyard's Yellow Oil. With gratitnde I make this known for the benefit of others afflicted. Harry Ricardo, Toronto, Ont. tu-th-sat-dw

THE Canadian Pacific Railway company will exchange round-trip tickets issued by the Northern Pacific for tickets good to return *via* the C. P. R.
R. IRVING, Agent.
* No. 75 Government street.

READ Partridge's advertisement; the NEW GOODS challenge the unbounded admiration of all who visit the Lansdowne House. *

A Good Offer.

Is made by the proprietors of Hagyard's Yellow Oil, who have long offered to refund every cent expended for that remedy if it fails to give satisfaction on fair trial for Rheumatism, Neuralgia, Sore Throat and all painful complaints for which it is recommended. tu-th-sat-dw

LOCAL AND PROVINCIAL.

Ald. Braden.

This gentleman's injuries are of a nature sufficiently severe to confine him to his bed for some weeks, but his many friends will be glad to know that the broken bones are knitting in a very favorable manner.

Paine and Peterson.

This evening at Jarvis Longhurst's the final deposit of $1,000 each will be made by Paine and Peterson's backers. It is said a large number of people not only from the Sound but from San Francisco, will attend the race.

Dr. McLeod's Former Pastorate.

The congregation of the Central Presbyterian Church, Toronto, decided to ask the Presbytery to appoint Rev. Dr. McTavish, of Lindsay, to fill its pulpit, which has been vacant since Rev. P. McF. McLeod's departure for this city.

The San Francisco Steamer.

Welch, Rithet & Co., agents of the P.C.S.S. Co., give notice that no steamer will leave for San Francisco on Saturday next. The Mexico, after arrival on Monday, will transfer her freight to the Umatilla and will then leave again for San Francisco.

Domestic Tragedy at Portland.

At Portland, Oregon, on Monday last, a man named Shannon had a row with his wife which culminated in his shooting her through the temple, killing her instantly. The murderer then put the pistol to his breast, fired and killed himself. Both were elderly people, being over 50 years of age.

Another Death.

William Henry C. Johnson, youngest son of Edward and Mary Johnson, died at the residence of his parents, Rock Bay Cottage, John Street, on Sunday morning last at 7 o'clock, after an illness of only two days. The deceased lad was aged 13 years and 5 months, and his death is a severe loss to the afflicted parents. The funeral took place on Sunday afternoon.

Seeley's Challenge.

In reply to the challenge of J. H. Seeley, which appeared in the *Oregonian* of the 10th inst., Chas. Bush states that owing to his duties he cannot leave this city; but he dares Seeley to deposit $100 in Wells-Fargo's office in Portland, as forfeit, for a three-mile race at any time for $500 within twenty miles of Victoria. Bush further says that Seeley gained but one victory in his life, and that was a race in which he received a start of one minute from W. Cotsford.

"Esther."

Every effort is being put forward to make the cantata of "Esther," which will be presented at The Victoria Theatre next Friday evening, a grand success. The performance will be given by the Nanaimo Choral Society, assisted by local talent, and the proceeds will be devoted to augmenting the Wellington and Nanaimo relief funds. Apart from the worthy object for which the entertainment is being held, the cantata will undoubtedly prove a treat, and the efforts of those who propose to assist should be encouraged liberally on the part of the public, thus securing a crowded house and a handsome sum for the relief fund. Seats can be secured at Waitt's bookstore.

Obituary.

A notice, announcing the death of Mrs. T. W. Whiteway, was accidentally laid over Monday and consequently failed to appear in Tuesday's issue. The deceased lady died at San Diego on Monday morning at one o'clock, and the sad news occasioned profound sorrow to her relatives and friends in Victoria. She had been married about four years and leaves three sisters in this city to mourn her loss, Mrs. J. W. Williams, Mrs. L. Goodacre and Mrs. Durham. Mr. Whiteway carried on the business of architect and builder here for several years, and left for the south only about three months ago with his wife.

Owners Wanted for Coats.

A Chinaman visited the store of Mr. A. A. Aaronson last evening with three good tweed coats which he desired to pawn. Mr. Aaronson deeming the circumstance suspicious, detained the Chinaman and telephoned for the police, and Officers Lindsay and Hawton answering to the summons, took the Mongolian into custody. The prisoner said he got one of the coats from Mr. Young, of the New England Restaurant, and the other two from Mr. Jos. Heywood. The police enquired from Mr. Young if the story was true; but that gentleman denied all knowledge either of the coat or the Chinaman, and the latter was therefore safely lodged in prison, while the officers are anxiously enquiring who lost the coats?

SS. Batavia.

The ss. Batavia had 34 cabin passengers, 72 Chinese for Vancouver, 45 for Portland, 4 for Seattle, 6 for Port Townsend, 519 for San Francisco and 28 for New York. Her cargo consists of about 1500 tons; 950 tons tea for United States points, principally New York and Chicago, and 150 tons for Montreal and other Canadian points, besides 100 packages of silk and silk goods for various points.

For Paris—His Excellency F. de S. Rosa, Portugese Minister and Envoy Extraordinary to China.

For London—Mr. and Mrs. J. McLeavy-Brown, Mr., Mrs. and Miss Hannen, child, nurse and Chinese Ayah, Mr. and Mrs. H. G. Turner, Miss Dyer, Dr., and Mrs. Hampshire, Mrs. J. Ogston, Dr. Mrs. and Miss Little, Masters Little (2), Mr. T. M. Dermer, Mr. W. D. Little, Mr. G. T. Veitch.

For Liverpool—Mr. A. R. Thistlewaite, Mrs. Turner, Mr. P. Davidson, Mr. G. Davidson, Mr. H. T. Fisher, Mr. R. S. Lent and daughter, Capt. W. Dobie.

For Vancouver—Mrs. Sterling McLean, Capt. E. T. Taylor.

For San Francisco—Miss Valentine and nephew.

For Toronto—Mr. G. Hamilton.

Was it a Hoax?

Last evening, about 6 o'clock, Capt. Cook, of Cook's ways, Rock Bay, telephoned to the police station that a man had been drowned in the harbor, and assistance was wanted to recover the body. Officer Hawton, who received the message, notified Supt. of Provincial Police Roycraft and Dr. Jackson, the coroner, and these gentlemen at once took the necessary steps. An express wagon containing a coffin, and accompanied by Mr. Thos. Storey and the officer, proceeded to Rock Bay without delay. At the ship-yard they were informed by Capt. Cook that he had heard cries for assistance and had seen a man struggling in the water about one hundred yards from shore; that he had with as little delay as possible launched his boat and rowed to the assistance of the drowning man, but that just as he had got within a few boat lengths of the man he sank and did not again come to the surface. People in the vicinity say they saw Capt. Cook going out in his boat and rowing about, but did not see the drowning man or even hear his cries. A diligent search around the shore failed to show any trace of such an accident as described, and the police up to late last night could not discover if any one was missing, and are inclined to the belief that Capt. Cook must have imagined the whole story.

Salt Spring Island Quartz.

Specimens of quartz from the ledge now being opened by the Trethour Bros. and John Newbiggin show fine gold in specks. The ledge is said to be as the miners sink upon it.

Esther.

The ladies and gentlemen who are in the caste of Esther, which cantata was so successfully performed at Nanaimo under the leadership of Prof. Pferdner, will arrive to-morrow and appear at The Victoria on Friday evening. The orchestra will be composed of talented musicians well known in this city and as the theatre offers superior advantages, the cantata will be presented in a brilliant manner.

Prof. Menzies.

It was rumored last evening that Prof. Menzies had returned to Victoria, and was seen and spoken to on the street on Monday afternoon. He said he had never left the province and was to be found by the police if they wanted him; but did not consider it his duty to report himself at the police station. Several of the officers being questioned as to the above rumor, are doubtful as to its truth, believing that if Menzies is really in the city they would have some information of the fact.

Esquimalt the Choice.

Lord Sudeley called the attention of the House of Lords on Monday night to the superior advantage of Burrard Inlet over Esquimalt as a naval station on the Pacific coast. Lord Elphinstone on behalf of the government said that the authorities had been divided in their opinion on the subject, but after full consideration the government thought it unwise to transfer the naval station from Esquimalt to the Inlet, which in time of war might become a mere *cul de sac* for our ships. The government is prepared to spend £31,000 on armaments for Esquimalt; £10,000 on submarine stores and £10,000 on submarine buildings. The real question of the present time for the Imperial government and Canada was that of the garrison.

Bank of Montreal.

As an incorrect statement of Mr. Henry Yates' remarks at the annual meeting of the shareholders of the Bank of Montreal appeared in the *Times*, we reproduce the following from the Montreal *Star*: "Mr. Henry Yates, of Brantford, trusted that the directors would see their way to lay a more detailed account of the working of the bank before the shareholders. Although it was a very nice thing for a shareholder to handle his bonus, he did not complain that they had not got one, and he felt it was for the best, as he always had placed his most unbounded confidence in the management of the Institution, and knew them to be both capable and honest. Anything told to the shareholders by the directors he felt that all could put their implicit belief in."

The China Steamships.

When the steamship Batavia arrived off Victoria she was flying a flag for a pilot. The two Victoria pilots, who are always on the alert, approached her and asked Capt. Watton if he desired to come to Victoria. The captain asked if they had any orders, and the answer was given that they understood the China steamers were to call at Victoria. The captain got the pilot on deck and, after conversing awhile, Pilot Urquhart reached the steamer. "Have you any orders?" was asked. "No." "Where is the steamer to go?" "Vancouver, of course," replied Urquhart. That settled the matter and the Victoria pilots withdrew. Occasionally when the China steamers arrive the Victoria pilots, who generally meet her first, have gone ashore and spent several hours in hunting up a Vancouver pilot. According to the Canada Shipping Act, if a steamer flies a flag for a pilot within the district and a district pilot boards her, he is entitled to collect dues whether his services are required or not. The Victoria pilots are justly incensed that they should be so frequently put to considerable trouble without receiving any benefit. There is no reason why the steamers should not call at the outer wharf. They carry about eighteen feet of water, very often less than the San Francisco boats, which lie at the outer wharf in all weathers and at all stages of the tide. It is hoped the steamship companies will meet Victoria fairly and order the steamers to call here. It will avoid a great deal of agitation and perhaps injury to the company as well as the railway, if they meet Victoria half-way in its reasonable requests.

BENEFIT CONCERT.

To-morrow evening at The Victoria, under the patronage of His Honor the Lieutenant-Governor and Mrs. Nelson, Madame Christin de La Mothe will give a grand concert. She will be assisted by Sir Wm. Wiseman, Bart., and several leading amateurs of the city. Seats are being sold at C. A. Lombard & Co.'s store, Government street, and although many have been already secured, there are still some very desirable ones. The concert will probably be one of the best ever presented by amateurs here and those who intend going should not fail to secure seats at once. Tickets can also be had at M. W. Waitt & Co.'s music store. Following is the programme:

PART I.

1. Overture — "C" Battery Orchestra.
2. Song — Crouch — Mr. Robson.
3. Song — Kathleen Mavourneen — Crouch — Miss Tolmie.
4. Song — Marguerite — White — Mr. Higgins.
5. Stella Confidente — Rabouda — Madame De La Mothe. With Clarionet Obligato—Mr. Agius.
6. Air Du Chalet — Adam — Mr. Lombard.
7. Trema O Vil — Arditi — Madame De La Mothe—Miss Mouat.
8. Recitation — The Story of a Faithful Soul — Adelaide A. Proctor — Sir William Wiseman, Bart.

PART II.

9. Selection — "C" Battery Band.
10. Song of the Jail — La Perichole — Mr. Marvin. Accompaniment—Miss Powell.
11. Angels' Serenade — Braga — Miss Brady. Violin Obligato—Miss MacNaughton Jones.
12. Clarionet Solo — Carnival of Venice — Mr. Agius.
13. Duet — La Fille du Regiment — Donizetti — Madame De La Mothe—Mr. Lombard.
14. Friend of the Brave — Dr. Calcott — Mr. Kent.
15. Semiramide No. 4 — Rossini — Madame De La Mothe. With Clarionet Obligato—Mr. Agius.
16. Recitation — "Cicely," at Alkali Station — Bret Harte — Sir William Wiseman.
17. Sextette — Lucia di Lammermoor — Miss Mouat, Mr. Kent, Miss Brady, Mr. Higgins, Madame De La Mothe, Mr. Robson.

"God Save the Queen."

Miss Martha Campbell, Accompanist.

O'CONNOR POWER'S MISSION.

Said to be in Connection With a Land Purchase Scheme of Lord Salisbury.

It is stated that O'Connor Power is really out in this country on a mission from the Imperial Government. Lord Salisbury is contemplating a land purchase scheme for Ireland and in order to minimize the cost he will offer Irish tenants the option of 30 acres in Ireland or 160 acres in our Northwest, making the terms of repayment for advances in connection with the latter proposition easier than with the former.—*Winnipeg Free Press.*

Children Cry for Pitcher's Castoria.

Methods of Skin Grafting.

Surgeons are familiar with skin grafting in the human subject, but it is rather a novel procedure to substitute the skin of birds and poultry for snips from the patient's own healthy skin. Wiesmann twice transplanted skin from pigeon to pigeon with success, and three times from fowl to fowl. Under the title of "Dermepenthesis," Mr. G. F. Cadogan-Masterman has published some interesting cases, in which he had succeeded in utilizing the skin of young wild rabbits for the purpose of bringing about the cicatrization of raw and ulcerating surfaces. Several others have repeated and varied Wiesmann's experiments, but before Mr. Masterman none of them seems to have been enterprising enough to spare their patients the disagreeable snipping incidental to the operation as it is usually practiced.

At about the same time Dr. Redard communicated to the Paris Academy of Medicine some observations of his own with animal grafts on wounds in human beings. In a case of severe burn of the scalp of eight months' standing, in a child 2 years of age, he obtained a rapid cicatrization by means of grafts from a fowl. He first tried grafts of frog's skin, but as these proved to be repulsive to patients and did not give very good results, he substituted others from the fowl, and the wound, which measured three inches by two and a half, had completely healed in two months. He had been equally successful in other and subsequent cases. He takes the skin from beneath the wing of a chicken, carefully securing the subjacent cellular tissue, but avoiding adipose tissue. The transplanted pieces varied from a sixth to a third of an inch in size, and they were maintained in position by means of a little cotton wool and iodoform gauze. The skin of birds and fowls has the advantage of being supple, delicate and vascular; it adapts itself readily to the surface of the wound, and adheres without undergoing absorption.—British Medical Journal.

"Fictitious Marriage" in Russia.

At the time of that great spiritual and moral awakening of the youth of Russia, which resulted in the so called movement "to the people" between the years 1870 and 1875, it was a common thing for a young man to emancipate a young woman from the patriarchal tyranny and the cramped life of a Russian provincial household by contracting with her what was called a "fictitious marriage." The ceremony was not fictitious in the sense of illegality—it was, on the contrary, a valid and binding tie—but the contracting parties did not live together and never expected to do so. The young man voluntarily sacrificed his domestic future, and all his anticipations of home and family, for the sake of liberating some young girl from the despotic power of the head of her household, and giving her an opportunity to educate herself and to make herself useful to "the people and the fatherland." Hundreds of such marriages were contracted in all parts of Russia between 1870 and 1875, and in many cases the young men had never seen, previous to marriage, the young women to whom they bound themselves, and knew of their existence only through mutual friends.

Sometimes fictitious husbands met and fell in love with their wives in prison or in exile many years after their nominal union; but in most cases their respective fields of activity were widely separated, and they remained strangers. The purpose of these fictitious marriages was a pure and noble one, but the method adopted to carry out that purpose was in the highest degree quixotic and impracticable, and it was ultimately abandoned.—George Kennan in The Century.

Imitating the Old Masters.

As to replicas and copies, there is an artist trained by Ruskin to imitate Turner with such admirable fidelity that now, says Mr. Ruskin, he is forced to sign these drawings with his own name and that of their producer, to prevent their being passed off, as they very well might be, for real vignettes of the master. Sir Joshua Reynolds was once so far deceived by a study of a child with a dog as to imagine it his own work, and it was really a copy. After this who shall boast of never being deceived? On another occasion Reynolds exhibited to Vanloo, whose conceit of his own judgment was absolute, a certain Rembrandt, which the sagacious critic pronounced at once to be inimitable. Doubtless it was so, for it was painted by Reynolds himself. Reinagle, an English artist, reproduced Dutch and Flemish painters with such surprising fidelity, that his work may be beheld in famous galleries under notable names. Goltzius, the engraver, sold some of his prints for Albert Durer's at high prices, and it is well known that Allori's replica of Correggio's "Magdalen in the Desert" were passed off by Correggio himself as his own work. One of them is in the Royal gallery at Florence, one at Heidelberg and one in the Dudley collection.—Home Journal.

Whiskers Gone Astray.

"Man Peter," said a Scotch quack doctor to his apprentice, "ye maun aye be awfu' cautious in pharmacy. Even I ance made a terrible mistak'. I was attending Mrs. Kittlebody, wha was sair fashed wi' tickdolaroo, an' I was called upon by John McFikelt, wha's croon was sae thin o' hair—as well as sense—that he was ashamed o't, especially as he was coortin' a strapping young widow that had a fine public house; an' I mixed up both potions at the same time, an' losh sake, maun, I happened to gie them ilk ither's medicine!

"So puir John, rubbing Mrs. Kittlebody's preparation for her tickdolaroo on tap o' his head, declares he's had a bee in his bonnet ever since; an' Mrs. Kittlebody, rubbin' her jaws wi' the ointment intended for John's bald pow, in less than a fortnight had a pair o' whiskers the envy o' a' the young men o' this village."—Scottish American.

Very Considerate.

"Well, John," said old man Jordan to his young friend, "you have just married, I hear."

"Yes, sir," he answered with a spring morning smile; "just a month ago, and I want you to go up to dinner with me today."

"Have you got a cook?"

"No."

"Well, my boy, s'pose we go to a restaurant this time. You must remember I had a young wife once myself."—Texas Siftings.

Attack on an Old Master.

"An old master knocked down for $600!" read old Mrs. Nearsight, in an art sale report. "Well," she continued, "$600 is a good deal of money, but I shouldn't think any man save a highway robber would be brutal enough to knock down an old master for any amount of money. I s'pose he was afraid to tackle a young master."—Norristown Herald.

Mothers!

Castoria is recommended by physicians for children teething. It is a purely vegetable preparation, its ingredients are published around each bottle. It is pleasant to the taste and absolutely harmless. It relieves constipation, regulates the bowels, quiets pain, cures diarrhœa and wind colic, allays feverishness, destroys worms, and prevents convulsions, soothes the child and gives it refreshing and natural sleep. Castoria is the children's panacea—the mother's friend. 35 doses, 35 cents. mr22-eod-d&w-3mos

Removal.

Messrs. Jno. Barnsley & Co. have removed next to L. Goodacre's market, Government street, where will be found the largest and best assorted stock of Guns, Ammunition and Fishing Tackle in the province. †

The highest cash prices paid for ladies and gent's new and cast-off clothing. Note—Address S. Cooness, second door from Broad street, on Johnson. *

MARINE.

Bark California arrived at Sydney on May 11th.

Steamer Badger was on the beach yesterday for repairs.

Steamer Barbara Boscowitz will leave for the north on Friday night.

Am. tug Ranier towed the bark Don Nicholas to Port Townsend last night.

Steamer Cariboo Fly was to have sailed for Comox last night with supplies for the mines. She will go north next week.

Part of the crew engaged by Capt. Morton of the ship Silverdale arrived on the Olympian last evening. Another batch will arrive to-night.

Tug Ranier arrived from Port Townsend yesterday, having on board several men who shipped on the bark Don Adolpho, which is now in Royal Roads lumber laden from Chemainus for Mexico.

ROYAL

BAKING POWDER

Absolutely Pure.

This powder never varies. A marvel of purity strength and wholesomeness. More economical than the ordinary kinds, and cannot be sold in competition with the multitudes of low test short-weight alum or phosphate powders. *Sold only in cans.* ROYAL BAKING POWDER Co. 107 Wall Street, New York. an15 1y

DRY GOODS.

A SQUARE DEAL IS A RARE DEAL.

Rarities are Valuable

There's Money in them.

OUR RARE SQUARE DEALING

Is what keeps our trade. Men take our word as freely as we take their money. This makes trade

A Pleasure

to buyer and seller. If you have not tried this way

TRY IT NOW!

No haggling, no puffing, no dodging, no squirming.

Our Prices, Like Our Goods, will Bear the Sun.

CAMERON,
The Cash Clothier
57 JOHNSON STREET.
mar28-6mo

War Declared!

As they appear rather slow about declaring war in Europe, we thought we might commence a litle rumpus in prices here and give the people a benefit.

Very little money will enable everyone to go well dressed.

Figured Dress Lawns	5c. yard
Linen Finish Lawns	10c. "
Choice Patterns do.	12½c. "
A Handsome Line of Camel's Hair Dress Goods in Greys, at	25c. yard
5-Button Kid Gloves	75c. pair.
Grey Shaker Flannel	12½c. yard.
Embroideries, 2c., 3c., 4c., 5c., 6c., 10c., 12½c.	"
A full line of All-over Embroideries, for Yokes, from	65c.
Choice Lot of Tuckings, 40c., 50c., 60c., 85c., $1.20	

Opened to-day, another lot of Children's Cotton Hose, 12½c. to 40c. per pair.

Ladies' full finish Hose, plain and striped, 25c.

42 pairs of Sample Corsets, extra long, from $1.25 per pair.

Argyle House,
CLARENCE BLOCK,
DOUGLAS STREET, - VICTORIA, B. C.
my23-1m

Victoria Steam Candy Factory

REMOVED FROM FORT STREET TO

DOUGLAS ST., Cor. CORMORANT.

W. J. TIPPINS,

Having removed from his old stand to larger and more commodious premises on Douglas St., and having got his Steam Machinery in running order, is again prepared to cater to his friends and the public generally with his Celebrated

Pure Home-made Candy,

Which is far superior and more wholesome than imported Confectionery.

—ALL KINDS OF FRUITS IN SEASON—
Received Fresh by every Steamer.

The Soda Fountain is running as usual, with all kinds of Iced Fruit Drinks.

A Fine Assortment of Wedding Cake Ornaments and Trimmings.

I keep no Imported Candies whatever
jun12

THEY ARE HERE!

The Finest Assortment of SPRING AND SUMMER BOOTS AND SHOES ever imported from PHILADELPHIA, NEW YORK, LONDON AND MONTREAL.

THE BEST CHOICE IN THE PROVINCE.

☞ Special attention called to the Ladies' Fine Langtry Button Boots, and the Gents' Boots and Shoes of JOHNSTON & MURPHY'S MANUFACTURE—the best on the American Continent, OF WHICH I AM THE SOLE AGENT FOR BRITISH COLUMBIA.

☞ Boots and Shoes made to order in every style, from best materials. Repairing promptly attended to.

Don't forget the Motto—"A DOLLAR'S WORTH FOR A DOLLAR-"—CASH.

H. MANSELL, B. C. BOOT AND SHOE STORE,

Next Door to Van Volkenburgh's Market. my5 No. 95 Government Street.

CLOTHING AND GENTS' FURNISHINGS.

THE WHITE HOUSE.

Lace Curtains, Table Linens,
Marseilles Quilts, Table Napkins,
Honeycomb Quilts, Sheetings,
Turkish Towels, Toilet Covers.
EMBROIDERED TABLE COVERS.

JUST RECEIVED—A large supply of the above STAPLE GOODS, which we have marked at prices that will command the attention of all careful and economical Housekeepers.

Our Millinery and Mantle Departments

Are completely stocked with the NEWEST AND MOST FASHIONABLE GOODS for the present Season.

JOB LOT—100 doz. Children's Fancy Colored Cotton Hose, to be cleared at 10c. pair—regular value 25c. to 50c.

The largest stock of Plain and Fancy Ribbons; Berlin, Saxony and Beehive Wools in British Columbia.

HENRY YOUNG & CO.
June 3rd. apr1

STUDY CAREFULLY THESE PRICES!

5c.— 50 pieces of FANCY DRESS LAWNS, good value for 10c., will be offered at 5c. per yard.

12½c.— Women's and Children's Hosiery—good value for 25c. per pair, now offered at 12½c.

DRESS GOODS

12½c., 15c., 18¾c., 20c., 25c., 30c., 33c., 40c., 50c., 75c. per yard. These Goods are NEW AND STYLISH, and at HARD TIMES PRICES!

SILKS,	GLOVES,	FEATHERS,	DRESSES,
SATINS,	RIBBONS,	FLOWERS,	CORSETS,
PLUSH,	LACES,	HATS,	UNDERCLOTHING,
VELVETEENS,	COLLARS,	PARASOLS,	STAPLES.

JACKETS :-: JERSEYS :-: SUMMER ULSTERS.

Lansdowne House, Yates Street.

my13 JOHN PARTRIDGE, PROPRIETOR.

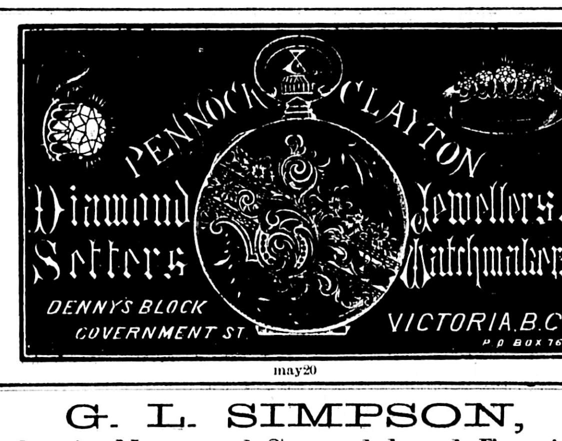

may20

G. L. SIMPSON,

Dealer in New and Second-hand Furniture,

CROCKERY, GLASSWARE AND CUTLERY,

Butter Crocks, Stone Churns, Enamelled and Granite Ware, Baskets, China Matting, Oilcloth Mirrors, Washing Machines, Wringers, Clothes Horses, New Patent Lamp Bracket. Feather Pillows and Mattresses.

CARPETS SOLD AT COST PRICE.

Agent for the NEW HOME SEWING MACHINE,

The Latest and Most Improved Machine in the Market, light-running and almost noiseless, with self-winding Bobbin and other Improvements.

ODD FELLOWS' BLOCK, DOUGLAS ST.
mar9-6mo

ANOTHER HOME INDUSTRY. TRY IT!

The Best Brand IN THE MARKET.	Red Star Roller Flour	THE Housekeepers FRIEND.
Manufactured FROM THE Choicest Wheats	COLUMBIA ROLLER MILLS, ENDERBY, Spallumcheen, B. C. COLUMBIA MILLING CO'Y,	CAN ALWAYS BE Depended Upon.

WELCH, RITHET & CO. AG'TS. VICTORIA.

13 CASES 13

MEN'S FINE HAND-SEWED

Boots and Shoes

FROM BOSTON,

—AT—

ERSKINE'S Boot & Shoe EMPORIUM,

Corner Government and Johnson Streets.

INSPECTION INVITED. mar23-d&w-1yr

FOR SALE OR TO LET.

FOR SALE—SCHOONER YACHT *ARIEL* Apply 50 Dallas Road. jun12-6t

FOR SALE—PART OR THE WHOLE OF a paying business. Apply at this office. jun10-tf

SLOOP FOR SALE—4 TONS—IN GOOD order. Apply at Jones' Boat House, Wharf Street. jun8-1w

FOR SALE, CHEAP—NEW FURNITURE of an eight-roomed house. Apply by letter to "A.," this office. jun7-2w

FOR RENT—FROM THE 30TH JUNE, INST., the Rooms now occupied by Dr. Quinlan, over Victoria House, Government street.
jun2-1m WM. DENNY.

FOR SALE — SEVERAL GOOD MILCH Cows—very gentle. Apply to
jun3 FELL & CO., Fort street.

FOR SALE—$100 EACH—A FEW DESIRAble Building Lots, about ten minutes' walk from Post Office.
Also—for $1,500—a two-story Dwelling-house and lot, facing Young st, near Bird Cage Walk.
Apply to THOS. C. NUTTALL,
June 1st, 1888. No. 82 Government street.
jun1-1m

FOR SALE—A TWO-STOREY HOUSE ON Johnson Street, with good lease of lot. A first class stand for any kind of business Apply at this office. my31-2w

FURNISHED HOUSE TO RENT—A FEW minutes' walk from the Post Office. Apply to "P. D." this office. jun7-1w

TO LET OR TO LEASE—TWELVE-ROOMED House, head of Fort street, with about six acres of land and large orchard. For further particulars apply to
my26-1m LOWENBERG, HARRIS & CO.

TO LET—A SEVEN-ROOM TWO-STORY House, within six minutes' walk of the Post Office. To let furnished during the months of July and August, at reasonable terms. Piano included if desired. Apply at 131 Fort street. my20

TO LET.

FURNISHED HOUSE OF SEVEN ROOMS, Cadboro' Bay Road, six minutes' distance from Government street, Apply to
JNO. J. AUSTIN,
my16 Bastion street, Victoria.

FOR SALE.—New Westminster District—160 Acres very fair land, 5 acres cleared, and shake house, $600.

SHARE 132 and 133 B. in Vancouver Island B. Society, $57.

200 ACRES FIRST-CLASS LAND, situated in North Saanich. All fenced, and about 70 acres cultivated.
A. TOLLER, Real Estate Agent,
Notary Public and Conveyancer,
my20-1m Broad Street.

ELECTION CARDS.

VICTORIA DISTRICT.

To the Electors of Victoria District:

GENTLEMEN,—
I withdraw as a Candidate for Legislative honors, in favor of MR. JAMES TOLMIE, the Government candidate, and hope that on him you will bestow your confidence and support.
Respectfully yours,
IRA WILSON.
Cadboro Bay, June 8th, 1888. jun3-2w

To the Electors of the Electoral District of Victoria:

I respectfully announce myself as a Candidate for the vacancy caused by the resignation of Mr. R. F. John, and solicit your votes and influence to secure my return as a supporter of the present Government. I will at an early date visit you personally and explain my views on the chief questions of the day.
JAS. TOLMIE.
Dated, Cloverdale,
June 4th, 1888.
jun5-d-w

VICTORIA DISTRICT.

TO THE ELECTORS:

Gentlemen:—Having received the unanimous nomination of the Convention of Electors held at South Saanich on Friday, the 8th inst., as a Candidate for the representation of the District in the Local Legislature, I have accepted the same, and respectfully ask your votes and influence.
J. T. McILMOYL.
Victoria District, June 9, 1888. je12-td-dw

COMMONS CANDIDATE.

We are authorized to state that Mr. DeCosmos is a Candidate to represent this constituency in the House of Commons, and will shortly issue an address to the Electors.
jun12

Public Meetings.

Messrs. McILMOYL and TOLMIE will address the Electors of Victoria West at the following places:

NORTH SAANICH INSTITUTE	—Tuesday, 19th June
SCHOOL HOUSE, West Road	—Thursday, 21st "
ROYAL OAK SCHOOL HOUSE	—Saturday, 23rd "
BURNSIDE,	—Monday, 25th "
CEDAR HILL,	—Tuesday, 26th "
AG'L HALL, S. SAANICH,	—Thursday, 28th "

jun12-td

TENDERS.

TENDERS ARE INVITED FOR A HOUSE for Dr. Fagan at New Westminster. Plans and specifications may be seen at the office of the undersigned. Tenders to be delivered at Westminster by the 16th instant.
FISHER & WILSON,
jun7 Architects.

ALBION MARBLE WORKS,
Fort Street, near Blanchard.
MONUMENTS, TOMBS, TABLETS AND HEADSTONES, at reasonable prices.
JAMES FISHER,
jun19-3m Proprietor.